The Los Angeles Times

For Liberty and Law, Equal Rights and Industrial Freedom.

ANNUM, $9.00 | Per Month, 75 Cents. Or 2½ Cents a Copy. | MONDAY MORNING, JUNE 20, 1910. | On All News Stands, Trains and Streets. | 5 CENTS

THE SKY.

WEATHER REPORT.

...ecific weather report, including ...tures, will be found on ...

...AY: For Los Angeles and vicin... light northwest wind. For San ... and vicinity: Fair, warmer, light ...

...ometer, 1:07; mean ...

...DAY: Maximum temperature, 77 ... 57. Wind S a.m., ... p.m., ... At midnight the ... was 68 deg.; clear. ... At 5 a.m. the temperature was ...

THE PAPER TODAY.

...Matter ..... 32 Cols.
...Matter ..... 70 Cols.

...Times

...W PARTS, PAGES, CAPTIONS

...Release to Talk.
...Christmas.
...Ready in Chicago.
...Hope's Hope.
...on the Pacific Slope.
...on the Nation's Capital.
...Fights Here.
...Page; Pen Points.
...the Stage.
...Churches Yesterday.
...Fields for Women.
...Sporting News.
...Classified Advertising.
...Society Correspondence.
...of the Tehachapi.
...Field Record.

...OF THE NEWS.

...HOUR.

...Secured Tenorey who is ... of his home shoots at ... and wounds guest who ... dining room attracts his ... returns, disarms him ... and thrashing.

...child witness for ... is tried before Po... ...says he will re... force following visit of ... Attorney, to whom she re... ...of policemen.

...arrested as hoodlum in Griffith ...disgraceful and the ...ed by about 200 per...

...who himself trapped in ... be ransacked blue ...ey money, throws bunch ...ing his widow and ex... ...adison arrive.

...men and women assemble ...ston and adopt resolu... ...action of Governor Gil... ...Judge Johnson prize ...ment and minister makes ...ments stopped in this ...

...Eighth Regiment N.G.C. re... ...instructions at Monterey ...over the work accom...

...Philadelphia fix bites two ...ounty cases and they hurry ...ty Prosecutor treatment to ...ed developing.

...CALIFORNIA. Pasadena ...ciously renewed. ...Bishop on charges of ...ty preaching in St. Paul. ...Methodist pastor ...to clear ...Another ...official ...

...Ruef to be tendered to ...ervice is overdue. ...Ruef's bonds will be ...

...Ruef Bonds without ...of superstitious fears ...

...Ruef's trouble breaks out ...City.

...Ben Richard, au... ...right to going to ...

...Richard, student at State Nor... ...Cal., accuses Dr. C. ...of the school, with ...charges he denies. ...Controversy building ...Placer County, Cal., un... ...jail quarts ledges; devel... ...formed.

...Fight over identity of ...Bride Held now includes ...

...Rumors from capital, candi... ...dates are omitting certain ...of their petitions.

...Theodore Roose... ...married today in New ...Alexander; honey... ...

...Situation in states has caused ...deterioration ...to cent. if do rain comes ...

...Ruef ...occasionally raw ...recommended highly ...Society.

...Ruef's little-hunting ...Roosevelt; five pro... ...visiting New York. ...Ruef defends his tariff ...Ruef blamed Cleveland ...Ruef robed McKinley of ...

...Ruef presidential aspirant ...Ruef and ruins wages ...Ruef at El Paso. ...Ruef make determined of... ...Ruef Templar meeting at ...

...Ruef Leaders in "Congress ...Ruef of the present ...Ruef not later than ...

...Ruef of Kentucky will ...Ruef for Impro... ...Ruef Steel Corpora...

...Ruef conditions by State ...Ruef & Co. promise ...Ruef to Honduras ...

...Ruef Some crisis in Al... ...Ruef for American ...Ruef gentry.

...Ruef Extraordinary illness of ...Ruef story of opera... ...Ruef on invention to ...Ruef

...Ruef in Spain; Cath... ...Ruef and furniture de... ...Ruef

...Ruef State claims where ...Ruef deeds were dis... ...Ruef years ago.

...Ruef

...D IN A TRUNK.

...Coroner Believes Jewish ...Crossed in Alive. ...Hand." Theory.

...PRESS NIGHT REPORT.]

...YORK, June 19.—The body of ...Rose, an East Side jewelry ...dealer, was found yesterday ...trunk which was left Friday by ...woman in the entry of a tene... ...house in Gerke street. He had ...been missed and robbed of $300 ...or $400. There is no clue to ...the murderer. The Coroner's physician be... ...lieves the aged merchant was strangled ...with the trunk. ...Rose disappeared Friday have al... ...ready been found in what the police ...call the "East Side Block" and three ...men have been held under bonds $70, ...pending the investigation of the murder.

...STARTS FIRE PANIC.

...June 19.—Panics de... ...in three nickel ...district last ...building cut the ...seemingly, at

GOOD OLD SUMMERTIME

HOT WAVE DEADLY.

Fatal Prostrations in Chicago.

Torrid Blasts Drive People by Thousands to the Parks for Breath.

Weather Spell Hits Many of Cities in Middle West and South.

Rise in Temperature During the Week Predicted for Large Area.

[ASSOCIATED PRESS NIGHT REPORT.]

WASHINGTON, June 19.—Summer will make its warmth felt over the greater part of the United States this week, according to the predictions of the Weather Bureau forecaster.

The temperature will be above the average for the season over the plains States, and the Mississippi Valley during the first half of the week, followed by lower temperatures after Wednesday.

Temperatures will be near or above normal in eastern and southern States during the greater part of the week.

In the Rockies and plateau regions and on the Pacific Coast the temperature will be near or below normal.

CHICAGO, June 19.—[Exclusive Dispatch.] With four more deaths and one prostration today, another day of torrid weather threatens Chicago. Possible relief is promised Tuesday by the Weather Bureau, when showers may bring refreshing breezes.

The mercury went to 88 at 10 o'clock this morning, the maximum of the day, and two degrees below Saturday's maximum. As low as 70 degrees had been shown at 1 a.m., but the mercury was in the eighties from 9 a.m. until after 3 p.m. The dead:

UNHOLTZ, OSCAR, 41 years old, employed in a bakery, overcome late Saturday night while working near an oven and died today.

BUCHANAN, MICHAEL, 41 years old, dropped dead in the morning in the barn at the rear of his home from heat prostration.

TRACY, WILLIAM, 28 years old, died at the Englewood Hospital as a result of having been overcome Saturday afternoon.

GORDON, JOSEPH, 2 years old, died at his home in the morning from illness caused by the heat.

The victim of prostration was George Peske, 13 years old, a school boy. He was taken to St. Bernard's Hospital.

Other cities also suffered high temperatures, Springfield, Ill., having a maximum of 96 deg., St. Paul 94, Milwaukee 90, Cincinnati 94, Davenport 94, Dubuque 90, Keokuk 94, Green Bay 90, Omaha 94, and Indianapolis 90. At St. Louis the maximum was 88, as in Chicago. Washington, New York and Philadelphia reported 86, and Pittsburgh 84.

Thousands were driven to the parks, open-air amusement resorts and the bathing beaches by the heat in the afternoon. The day brought to the "breathing spots" the biggest crowds of the three "park-weather" Sundays that have just passed. Every suburban train and interurban electric car was crowded in the afternoon, and the transportation facilities of the city were taxed in caring for the homeward rush in the evening.

Mrs. S. A. Fahenstock,

Who will act as one of Miss Alexander's attendants at her marriage today to Theodore Roosevelt, Jr.

TWO KNOW.

WEDDING TRIP ROUTE SECRET.

THEODORE, JR., AND MISS ALEXANDER GUARD PLANS.

Happy Couple Will Be Married This Afternoon—All Arrangements Complete—Music Will Be a Feature. Many Guests Invited to Church. Will Live in San Francisco.

[BY DIRECT WIRE TO THE TIMES.]

NEW YORK, June 19.—[Exclusive Dispatch.] Arrangements for the marriage of Miss Eleanor Butler Alexander, only daughter of Mrs. Henry Aldison Alexander, to Theodore Roosevelt, Jr., are complete. The ceremony will take place Monday afternoon at 4 o'clock, in the Fifth Avenue Presbyterian Church, Fifth avenue and Fifty-fifth streets.

Invitations have been issued to as many persons as the church will hold, and no one will be admitted without a card. While the guests are assembling there will be a concert of orchestral music, under the direction of Nahan Franko, who will have fifty musicians, in addition to the organ.

Miss Alexander's attendants will be Mrs. Snowden A. Fahenstock, formerly Miss Elizabeth Bertron, at whose wedding, recently celebrated, Miss Alexander was the chief bridesmaid; Miss Harriet Alexander and Miss Janeta Alexander, her cousins; Miss Jean W. Delona and Miss Jessie Millington Drake of Paris.

Kermit Roosevelt will be his brother's best man, and the ushers will be George Emlen Roosevelt and Monroe Douglas Robinson, cousins of Mr. Roosevelt, Jr.; Francis Roche, Hamilton Grafton Chapman, Eliot Cutler and E. Morgan Gilbert.

The prevailing colors of the costumes worn by Miss Alexander's attendants will be dull pink and pale blue of pastel shades, and they will wear a gown of white satin and old point lace with a veil of tulle.

The destination of Mr. Roosevelt and his bride for the early part of their honeymoon has not been divulged, even to their closest friends, but they are to live in San Francisco, where they are expected to arrive early in July.

PLEASING NEWS.

KNOX PROMISES HE'LL STAY IN THE CABINET.

[ASSOCIATED PRESS NIGHT REPORT.]

WASHINGTON, June 19.—Definite announcement tonight of the decision of Philander C. Knox of Pennsylvania to remain in the Cabinet as Secretary of State during the rest of Mr. Taft's term of office confirmed the intimations to the same effect received yesterday from Philadelphia.

Pennsylvania Representatives here make no secret of their disappointment of Mr. Knox's yielding to the urgency of the President. They had hoped that he would become a candidate this year for Governor of his State.

It was made known late tonight in an unmistakable way that the President regards Mr. Knox's decision as definitely refuting the rumors that the Secretary was not altogether happy in his position.

The President was represented as anxious that the outcome should indicate beyond question that he regarded Mr. Knox as a great lawyer and as a great Secretary of State. It was declared that Mr. Knox had played a very important part in all the heads of departments, and it was pointed out that in every respect Mr. Knox's acts and decisions have had the unreserved support of the President. It was made plain that for every reason Mr. Taft regards the Secretary's decision with more than ordinary satisfaction.

During a long conference at the White House today, the President told Secretary Knox that he was exceedingly anxious to have him remain the head of the State Department.

The President told Mr. Knox that he wanted him to carry to completion the Court of Arbitration plans and other matters that have been started during the first year of Mr. Knox's administration of the State Department.

GERMAN AERONAUT KILLED.

STETTIN (Germany) June 19.—Robl of Munich, who in 1908, 1902, won the 100 kilometer bicycling championship of the world and who had many other championships to his credit, was killed yesterday while making an aeroplane flight. Robl was driving a Farman bi-

WHOSE?

TO SETTLE CHAMIZAL

Mexico Agrees to Arbitration.

Convention Providing Details Now Being Arranged by Telegraph.

Hoped to Get Matter Before Sendte Before Congress Adjourns.

Canadian Jurist Will Act as Umpire, Hold Balance in Tribunal.

[ASSOCIATED PRESS NIGHT REPORT.]

WASHINGTON, June 19.—Mexico has agreed to settle the Chamizal boundary dispute by arbitration. A convention providing the details, proposed by the United States, is now being arranged by telegraph in the hope of getting it before the Senate before the adjournment of Congress.

By its terms, a Canadian jurist is to hold the balance in the arbitration. He will act as an umpire to the international boundary commission, and will be chosen by the United States and Mexico. If they fail to agree on a man, the Canadian government will be asked to name him.

The Chamizal tract, which was of comparatively little value when claimed first by Mexico, in 1894, has since greatly increased in value by the growth of the city of El Paso, which it adjoins. It is estimated to be worth from one million to five million dollars.

The United States has always exercised criminal and civil jurisdiction and has maintained a customhouse there. Many questions of international title to property in the tract are now held in abeyance in the Federal court, pending a settlement of the dispute.

Pending the arbitration, the United States agrees to discontinue the proceedings against settlers claiming prima facie Mexican title who were in actual occupancy on March 15. None others are to receive protection. That provision is intended to cover the cases of squatters who have taken advantage of the dispute to take up territory. The State Department will appoint an agent to examine the genuine Mexican titles and decide which are entitled to protection of this government.

AN IRRIGATION DITCH PLAN FOR RIO GRANDE.

[BY DIRECT WIRE TO THE TIMES.]

WASHINGTON, June 19.—[Exclusive Dispatch.] President Taft is interested in the Texas-Mexican scheme to make the Rio Grande a huge irrigation ditch instead of the navigable stream it is now, under the treaty with Mexico.

Census Supervisor Bennett of Texas and Representative Garner from that State obtained the President's interest. They want the river declared non-navigable and a treaty negotiated which will permit the use of the water for irrigation purposes.

"I hope you will be able, by co-operation with Mexico, to conserve enough water to irrigate five million acres," Mr. Taft told his callers when he heard their plans. He referred them to Secretary of State Knox, with a letter. Mr. Knox turned the task of gathering data over to Assistant Solicitor Dennis.

Mr. Dennis will collect the facts in order to determine just what portion of the water should go to Mexico and what portion to the United States. The method of distribution and divison will also be examined by him. As soon as the State Department is in touch with all the facts Mexico will be approached with a proposition.

THE LIMIT.

CROP CRISIS NOW AT HAND.

NORTHWEST YIELDS DEPEND ON RAIN THIS WEEK.

Intense Heat and Persistent Drought in Minnesota, the Dakotas and Eastern Montana Has Already Caused Irreparable Ruin—Deterioration May Reach Sixty Per Cent. in Some Localities.

[BY DIRECT WIRE TO THE TIMES.]

ST. PAUL (Minn.) June 19.—[Exclusive Dispatch.] Intense heat, without prospects of rain in Minnesota, Northern South Dakota, Eastern Montana and all of North Dakota has caused heavy damage to crops.

The coming week holds the ultimate fate of the 1910 yield. Should there be no rain, especially throughout the Dakotas and Southern Minnesota, within the next six days the total deterioration to Northwest farms will amount to an estimated 60 per cent. The crisis is at hand.

The thermometer rose above 90 deg. most of Sunday over the affected area. This is the fourth day of like temperature. Light rains dampened the ground yesterday in a few Western North Dakota localities, where the drouth has been most harmful, but no substantial precipitation has fallen in the Northwest since about five weeks ago.

The most seriously-affected district

Mrs. Harry Miller,

Wife of young Pittsburgh millionaire, who will return to stage, where she was wooed and won.

FIRST LOVE.

BACK TO STAGE FOR MISS MEARS.

WIFE PREFERS SOCK AND BUSKIN TO SOCIETY.

"Little Outcast" Star Who Wed a Pittsburgh Millionaire Gains Husband's Consent to Return to Her Art on Plea That She's Tired of Idleness and Is Restless.

[BY DIRECT WIRE TO THE TIMES.]

CINCINNATI, June 19.—[Exclusive Dispatch.] Tired of the life of a society belle after one year's trial, Mrs. Harry Miller will shortly return to a career before the footlights.

Mrs. Miller was formerly Miss Irene Mears, well known in theatrical circles. Her marriage to Miller, a young Pittsburgh millionaire, was the culmination of a romantic courtship which began when Miss Mears played at a Pittsburgh theater in "The Little Outcast." Miller, who was occupying a box at the time, fell in love with her at first sight and immediately sought an introduction. After a year's courtship they were married at midnight after a performance.

Mrs. Miller's mother says her daughter has grown restless from a life of leisure and through pleadings has gained her husband's consent to go back on the stage.

DENUNCIATION.

BALLINGER BACK AT MUCK-RAKERS.

HE SIGNS ARTICLE IN CURRENT MAGAZINE.

Secretary of the Interior Makes His First Public Defense in the Conservation Controversy — Approves the Precepts of Col. Watterson. Comments of "New Patriotism."

[BY DIRECT WIRE TO THE TIMES.]

NEW YORK, June 19.—[Exclusive Dispatch.] Under the heading "The Muckraking of Public Officers," Richard A. Ballinger, Secretary of the Interior, has a signed article in the current number of Leslie's Weekly, which is his first public defense in the conservation controversy. It is a denunciation of the "muck writer" and the "muck publisher." He says, in part:

"The muck-rackers have devised a new grade of patriotism—the cautious patriot—who betrays his official superior on considerations of personal emoluments disguised by the pertense of having acted pro bono publico. If this doctrine should prevail under civil government loyalty to official duty would be a mere matter of personal convenience and monetary consideration.

"If the publisher of today would adopt the precepts of Col. Watterson, to print nothing of a man which he would not say to his face, printing nothing of a man in malice, the muck-raker's vocation would end."

TWO ESCAPE WATERY GRAVES.

Schoolboys Cling to Sinking Yacht in Lake Michigan for Ten Hours. Finally Rescued.

[BY DIRECT WIRE TO THE TIMES.]

CHICAGO, June 19.—[Exclusive Dispatch.] Two South Side High School boys were pulled out of Lake Michigan late last night in an exhausted condition. For ten hours they had been clinging to a capsized yacht, and, benumbed by the cold water and fatigued by their battle with the waves, they were helpless when picked up by a freight steamer.

The boys, Harry O'Neill, No. 4105 Grand boulevard, and Roy Knafer, No. 3036 Lake Park avenue, had partly recovered from their experience today, but they talked of it with a thrill of horror. In the ten miles of drifting they had been a distance of fifteen miles. When rescued they were thirty miles from shore. Their yacht, the Swastika, they said, was barely floating and they were in constant dread that it would sink.

TRAGEDY OF PROXY MARRIAGE.

San Jose Cook Stabs Young Wife and Cuts His Own Throat—Both Are Dying.

[ASSOCIATED PRESS NIGHT REPORT.]

SAN JOSE, June 19.—Jerry Petrovitch, aged 39, cook in a restaurant, this afternoon shot and stabbed his young wife, aged 19, and then cut his own throat. Both are dying at a hospital.

About a month ago Petrovich gave a cousin in the town of Split, Deimatia, power of attorney to marry her for him, and after the ceremony she sailed for America, arriving in this city a couple of weeks ago. The bride was dissatisfied with conditions here.

TWO STARS ADDED TODAY.

President Taft Will Sign Statehood Bill for Arizona and New Mexico.

[ASSOCIATED PRESS NIGHT REPORT.]

WASHINGTON, June 19.—President Taft tomorrow will sign the Statehood bill. It is likely that there will be a number of claimants for the pen used in signing that historic instrument. President Taft probably will use two pens in approving the bill, and give one to Delegate Andrews of New Mexico and the other to Delegate Cameron of Arizona.

FOREIGN PROFESSORS PROTEST.

Threaten to Quit Positions at Peking Imperial University Because of Unsanitary Conditions.

[ASSOCIATED PRESS NIGHT REPORT.]

PEKING, June 19.—All foreign professors in the Imperial University, numbering ten Europeans, three Americans and four Japanese, have signed a round robin declaring that they will refuse to continue their courses unless measures are taken at once to remedy the unsanitary conditions of the dormitories and class rooms. This has been sent to the Chinese administration.

A result of prevailing conditions there has been outbreaks of typhoid fever, diphtheria and smallpox.

Up to this time the Chinese authorities have paid no attention to the protests, which have several times been made by the foreign professors.

GAUNT GETS BIG JOB.

TOPEKA, June 19.—[Exclusive Dispatch.] Charles H. Gaunt of Topeka, assistant general manager and superintendent of telegraph of the Santa Fé, has been appointed general superintendent of the Western Union Telegraph Company, for the west third of the United States. His jurisdiction will extend over California, Oregon, Washington, Idaho, Nevada, Utah, New Mexico, Arizona and parts of Colorado and British Columbia. His headquarters will be in San Francisco.

HELPLESS STEAMER IN TOW.

HONOLULU, June 19.—With the port propeller carried away and disabled so that is was impossible for her to proceed under her own steam, the steamer Chattanooga was picked up at sea yesterday by the steamer Chevalier, which now has her in tow. Wireless messages from the Chattanooga informed the agents here that the vessels are 400 miles at sea, and that they will arrive Wednesday.

MOVE BY BROWNE'S ATTORNEY.

CHICAGO, June 19.—[Exclusive Dispatch.] Insisting that State's Attorney Wayman had not made out a case against Lee O'Neil Browne, attorney for the defense tomorrow morning will ask Judge William H. McSurely to take the bribery case from the jury and order the defendant discharged as not guilty.

DEGREE FOR HILL PROPOSED.

NEW HAVEN (Ct.) June 19.—The visit to this city of James J. Hill, the guest of Prof. H. W. Farnam, coming week, is understood to be incident with the awarding of a degree of LL. D. to him by Yale University.

GERMA...

KAISER'S IL... MYSTIF...

[BY DIRECT W...

BERLIN, June 19.—[Exclusive D... patch.] Kaiser Wilhelm's ill... grows more mysterious hou... The Lokal Anzeiger, a well infor... newspaper close to court circles, p... lishes a circumstantial story of... operation upon the Kaiser's knee ... terday. It describes the arrival ... Prof. Bier at the palace by the s... ants' entrance and tells of the e... rate precautions taken to prevent ... news from leaking out.

This afternoon, a bulletin sign... the Kaiser's physicians was ... which says that the Kaiser has ... no boil on his knee and ... ation was performed. The ... zeiger's story is stamped ... vention.

...NOOR'S...

...wner or Only an Imitation?

...incomplete unless it includes a supply ... the standard pencil of the world ... easy and efficient. Economy, be... will outwear half a dozen ordinary ... because "KOH-I-NOOR" leads are ... evenly tempered, entirely free from ... or soft gritty spots and consistently ... You will pay no more cash or time for ... genuine "KOH-I-NOOR" pencils, but ... more money by their use. A trial will ... convince you. "KOH-I-NOOR" pencils are ... made in 17 degrees to suit every purpose. ...

...ous "KOH-I-NOOR" PENCILS, and ... BEST.

...H STATIONERY COMPANY, ...South Spring Street.

...ourist Sleeping Car Service To The East

PEN... BIG LA...

(BY DIRE... ...g Los Angeles Daily at 8 p. m.

...nver and Kansas City ... Denver ... Rio Grande. ...to t...icago ...for t... A. C., B. & Q. ...tered in Twice a Week.)

If the s... he would s... where duels ...maha. ...there await the ...polis ...ter.

This brought forth ...ine. ...of seconds, and they ...day in reaching an agre...

When it was supposed th... without bloodshed, Don Blan... a letter to the minister which ... the whole thing, and the minis... gered at the turn affairs had ... laid the matter before the en... lomatic corps, and they in tur... upon the government of Guat... punish the offender.

The Salvadorean war... is still in full...

GUATEMALA CITY, June 19. Via Union Pacific. New Orleans, June 19.—[Exclusive Dispatch.] Diplomatic and other official circles here have been torn up for some time over one of the most amusing incidents that ever disturbed the placid serenity of a diplomatic circle. It grew out of a discussion in the papers between Don Antonio Valledarb of this city, and Don Felipe Hernandez Blanco of Salvador, surnamed "The Cat."

In a recent article was a statement that a cat could be a diplomat at night, as they all appeared gray in the dark, the sentence reading: "Les gatos sou pardos.' Gato means cat, and Pardos happens to be the name of the Mexican Minister, Senor Pardos. He, however, was amused and paid no attention to the quips and quicks of Don Valledarb until Don Blanco took up the cudgels and pretended great offense to the Mexican Minister.

OUTLAWED.

IGHT DRIVEN TO SAGEBRUSH.

kard Announces Mill Will Go to Nevada.

en for Granted That Reno Will Get "Prize."

n, Gillett Denies Efforts to Influence Him.

[SOCIATED PRESS NIGHT REPORT.]

SAN FRANCISCO, June 20.—Shortly after midnight this morning Promoter Tex Rickard definitely announced the Jeffries-Johnson fight will be held in Nevada, July 4.

"I leave at 10:40 this morning for Reno," he told the newspaper men awaiting his announcement.

N FRANCISCO, June 19.—Rickard ed to state in what Nevada City ontest would be staged. It is gen- taken for granted, however, that will draw the "prize."

kard said that a number of big had been working hard to help secure the battle for San Fran- but that at midnight they defi- informed him that there was no e of this city securing the match. no is looked upon by all as "the best bet." Training quarters for fight principals have been reserved Reno and their managers are ng themselves in redness to move on as they receive the word.

kard was in conference today with ttorneys and several city officials. ng them, it is said, was Mayor Mc- y.

is Blot, promoter of the Kauf- Langford contest, which was stop- yesterday by the police as a result e Governor's stringent orders, de- d today he would not attempt to a "test" contest tomorrow, as d planned, but would try to se- from the Governor a definition of xing contest. The Governor has ted he will not interfere with any ly boxing contest that Blot may but that he will not permit a ght.

'ILLETT'S STATEMENT.

D PRESS NIGHT REPORT.]

O, June 19.—Replying hat strong pressure n him today by Jeffries-John- o, Gov. Gil- made by nce me d to tr.

re Pleased.

.—All the local tonight or today, congratulating and . Gillett's stand on question, and several of urches sent telegrams to Congressmen urging them all in their power to have the anti-prize fight bill passed by se.

Service Change on Salt Lake Route.

ve June 21, motor cars between Los and the seashore will leave Los An- 6:40 a.m., 10:00 a.m. and 2:00 p.m. r, leave East San Pedro at 8 a.m., and 3:30 p.m.

"POLITICAL ARBITRATOR."

WATTERSON SEES PLACE AND BIG FUTURE FOR ROOSEVELT.

[BY DIRECT WIRE TO THE TIMES.]

LOUISVILLE, June 19.—[Exclusive Dispatch.] Under the caption of "A Place for Theodore Roosevelt," Col. Watterson will say, in part, in the Courier-Journal in the morning:

"In all the English language fitter words could not have been chosen than those employed by Theodore Roosevelt to express his sense of homecoming.

"It was a wondrous reception. Nothing like it was ever known before. The height on which it leaves him is a dizzy height. How shall he maintain his footing there?

"Above Bleeker street, still in the downtown district—we quote the report—a man with a megaphone yelled; 'Who will be our next President?'

"And as though by prearranged signal the crowd answered, 'Teddy,' in one stentorian shout.

"THE FALSE NOTE."

"There we have the false note in the spirit of our age, the materialistic forcing its way through everything; the bird in hand, the common aim. To get rich, no matter how; to get office, no matter why, represents the average point of view. As a consequence, the thing we have named 'graft' has become universal. The halls of Congress, the State Legislatures, the City Councils, the municipal boards and commissions reek with it. Its local habitation is everywhere. It has no politics. Scarcely one, indeed, of the mammoth private fortunes of which we hear so much could bear the light of investigation.

"No man could receive such a greeting, we quote the admirable words of Theodore Roosevelt, without being made to feel both very proud and very humble.

SPOKE LIKE A MAN.

"Our wandering Ulysses is home again. He has spoken. He has spoken like a man. He has spoken like a patriot. He has spoken like an American. We do not believe that he has the remotest thought of ever again becoming a candidate for office. What could office do for such a man, except to consign him to the category of the vulgar herd and lower him in the esteem of half his countrymen?

"But there is a great place for him and a great future. Let him but declare his independence of machine politics and proclaim himself chief justice of the high court of political arbitration and he will be so accepted by the enlightened and the progressive of all parties; its purposes is the purging of the public service; its jurisdiction is wherever the need arises; its authorization and authority, perfect disinterestedness and transparent procedure, master of itself, equally free and fearless of the hand-made statesmen and tin-horn engineers of both the Democratic and the Republican parties, where they run counter to the public honor and welfare, to justice and integrity; such as we are seeing at this moment in Mr. Roosevelt's own State of New York and in the State of Illinois."

MODERN BELIEFS.

CRYING NEED INTELLIGENCE.

BACCALAUREATE SERMON TO YALE GRADUATES.

Portents Which Are Lost—Responsibility Faiths Gained by World Are of More Moment Than Faiths in Signs and Portents Which Are Lost—Responsibility of Judgment.

[ASSOCIATED PRESS NIGHT REPORT.]

NEW HAVEN (Ct.) June 19.—The baccalaureate sermon to the Yale graduating class was delivered today by President Arthur T. Hadley. His address, in part, follows:

"Thank God, gentlemen, that you are born in an age of faith and into a land of faith. Many good people will tell you that this is an age when faith has decayed; an age when the human race has lost its belief in the things that are most necessary to its life here and hereafter. This is a wrong, however.

"We have lost faith in some things, but we have gained faith in others; and the faiths that we have gained are greater in number and importance and inspiration than the faiths that we have lost. We have lost faith in signs and portents and supernatural manifestations of power, in certain charms and formulae once supposed to be essential to salvation. We have gained in their place faith in man, faith in law, faith in the truths of nature and faith in justice of God.

SURER FOUNDATION.

"We must not, indeed, disregard the feelings and prejudices of those who are brought up in the older faith by unnecessary denial of their promises; but disregard of their observance; but we may thank God that our faith rests on surer foundation than the completeness of the evidence for this or that miracle, or than the verbal authenticity of this or that scriptural passage.

"But do we see straight? Do we face things are they are? I wish I could think the world today is as sound of head as it is of heart. The thing for which there is a crying need among our good men is intelligence.

"There are several classes of mistakes to which the present age is especially subject. Our faith in man may lead us into an easy-going tolerance that is neither intelligent nor Christian. Our faith in society may lead us to continue the mistakes, if not the excesses of socialism. Our faith in science may be carried to the point of scientific bigotry. Our faith that God is fighting on the side of right may blind us to the responsibilities that we ourselves have in that fight.

PRIVATE JUDGMENT.

"There is no field—I say it reverently—in which it is so necessary to combine intelligence with faith, as in our idea of God. In former years we were bound down by creeds that described in detail God's attributes and God's wishes. You accepted Him as He was pictured in those creeds, or you rejected Him altogether. Today we try to judge for ourselves regarding God's attributes, and God's wishes.

"Of all responsibilities that go with the exercise of private judgment this is the greatest.

"You call your God the God of Justice, see to it that your faith takes the shape that you could worship only by doing justice.

"You call your God the God of Love; see to it that your faith is so shaped that it will make you give love instead of merely striving to receive it. You call Him God of Battles; see that your faith is an inspiration to you to do your part in the battles both within and with intelligence."

ROOSEVELT RETICENT.

(Continued From First Page.)

"You know very well what I thought of that."

"What have you been doing today?"

"Just that kind of a question is what I don't want to answer."

Col. Roosevelt made it plain that the daily pilgrimages of interviewers to Sagamore Hill must cease, and that he does not wish a single detail of his private life made public.

In spite of the hard day he had Saturday, Col. Roosevelt was up early this morning. After breakfast he went to the veranda with Senator Lodge and Representative Longworth. The three were seen walking energetically in circles, the colonel leading, and talking in his vigorous style. Mr. Longworth said afterward that the colonel was telling them his experiences in Africa and Europe.

There was an innovation today in customs at Sagamore Hill. All the family except Kermit and Mrs. Longworth rode to church in an automobile with Miss Alexander, the fiancée of Theodore, Jr., and her mother, Mrs. H. A. Alexander, in a second car. Col. Roosevelt does not like automobiles and has always ridden to church in the family carriage.

This evening Rev. Percy Strafford Olton of Greene, N. Y., who preached, made no direct personal reference to Col. Roosevelt, although he did touch on things in which Col. Roosevelt is very much interested. He said that with the rise of corporate power had been produced a "corporate conscience which was so inferior as to be a serious menace to the country."

"The leader of men," he said elsewhere, "has the vision of the kingdom of God and pledges his life for the establishment of righteousness and truth."

ALL EYES ON COLONEL.

As he spoke these words, all eyes were shifted to Mr. Roosevelt, who sat immovable in his pew.

After services, the Roosevelts walked quickly out of church to their automobiles. From the tonneau, the colonel told his neighbors, as they crowded out to see him, that he was glad to be back again, and then was whisked away.

Theodore Roosevelt, Jr., Mrs. Alexander and Miss Alexander left church early and went to New York for a rehearsal of the wedding.

Mr. Roosevelt had not returned from his tramp when Secretary Meyer puffed up the hill, mopping the perspiration from his face. He had come from New York on the dispatch boat Dolphin.

"No politics," he said. "I have come simply to see Col. Roosevelt as an old friend."

To a request for his impressions of the celebration yesterday, he replied: "It was the most wonderful thing I ever saw. The spontaneity of the demonstration was most remarkable."

TAFT AND ROOSEVELT AS CHUMMY AS EVER.

[BY DIRECT WIRE TO THE TIMES.]

WASHINGTON, June 19.—[Exclusive Dispatch.] It is still "my dear Will" and "my dear Theodore." There is no breach between them, the chums of the last administration. Their letters to each other have shown this and the talk of "strained personal relations" between President Taft and former President Roosevelt is idle.

This deduction is drawn from an exchange of letters between the two. Last night, when Mr. Taft got back to the White House he found a personal letter from Col. Roosevelt. It was postmarked Southampton and evidently came across on the Kaiserin Auguste Victoria with the former President.

The letter was a typical Roosevelt letter. It was just like the letters President Roosevelt used to write to Gov. Taft at Manila and Secretary Taft at the War Department. He told the President about his health, about the fun he had, about his plans for coming home and all about himself. He inquired about President Taft, Mrs. Taft and the little Tafts.

President Taft's letter was in much the same vein. Altogether, the letters were too personal to be made public. Politics was not the theme of either and the political significance of both is hard to measure.

It is expected that Col. Roosevelt may drop over to Washington soon. He was the President's envoy at the funeral of King Edward.

A brief time before the adjournment of Congress and the departure of the President, as well as Mr. Roosevelt's fatigue, may delay the meeting of the two until later, when they might meet on the north shore of Massachusetts, where Col. Roosevelt will go as the guest of Nicholas Longworth and where Mr. Taft will spend his summer.

MOTHER SUICIDES FOR AFFINITY.

TAYLORVILLE (Ill.) June 19.—[Exclusive Dispatch.] After sending a notice to John Flood, her sweetheart, stating that she intended to commit suicide because she believed he had no intention of marrying her, Mrs. Susie Jones, 26 years old, jumped into the Sangamon River, near this city, and was drowned. Her body has been re-

NEW YORKER SUICIDE IN FRANCE.

ASNIERS (France) June 19.—W. A. Hoden of New York, who recently married Mrs. Virginia Stewart, the mother of Marie Doro, the actress, committed suicide with a revolver on

EXPLAINED.

VENUS AFFAIR WAS VIOLATION

Taft Cites Incident in Reply to Madriz.

Protest Puts Uncle Sam in a False Light.

Latin America—All of It—Also "Assured."

[ASSOCIATED PRESS NIGHT REPORT.]

WASHINGTON, June 19.—Madriz has drawn from this government a sharp reply to the protests he made to the President, claiming the United States had prolonged the war in Nicaragua because it refuses to allow the bombardment of Bluefields, or to allow the Venus to maintain a blockade there.

Consul Olivares of Managua has been furnished with a statement to hand to Madriz. It tersely observes that if any violation of neutrality has occurred it was when the Venus sailed from New Orleans as an expedition of the Madriz faction.

PLAYS TO GALLERIES.

Madriz protested not to the United States alone, but to all South American and Central American republics. The statements in his telegram are construed by the State Department as an effort to place in a false light the policy of the United States in regard to Nicaragua. Some governments that received his protest have asked for information from Washington upon which to base their replies, and there has been an exchange of telegrams between President Diaz of Mexico and President Taft.

President Diaz, it is explained, merely asked for information, and President Taft repling in a cordial manner, sent to the government at City of Mexico, the same statement which Consul Olivares has been directed to hand to Madriz.

ATTITUDE IS EXPLAINED.

Secretary Knox decided that the Madriz protest required the special notice of this government because the allegations made evidently were founded on error as to the actual facts, and aplicable principles of international law.

"A reply was demanded," an official statement issued today says, "because the Uinted States would hesitate to allow to pass unchallenged a statement from any source, that may tend, in however a slight degree, to place its policy in a false light."

The statement which Consul Olivares is instructed to hand to Madriz, and which, in accordance with Secretary Knox's policy of keeping both factions informed of this government's attitude, also has been sent to the Estrada faction.

To Visit San Francisco

without seeing A. Andrews' Diamond Palace would be like visiting Europe without seeing Paris. It is the most beautiful jewelry store in the world. Visitors are cordially welcome. Established 1850. 50 Kearny street.

WILL MAKE HOT FIGHT.

New Orleans Expects Big Committee to Take Templar Meet from Los Angeles.

[BY DIRECT WIRE TO THE TIMES.]

NEW ORLEANS (La.) June 19.—[Exclusive Dispatch.] After a conference here headed by Grand Commander I. L. E. Thomas, it was agreed to start a most vigorous campaign and 200 Templars will be sent to the Chicago meeting in August, to secure the new national conclave, Knights Templar, for New Orleans. Thomas held a conference with Mayor Mehoman, President Thompson of the Cotton Exchange, President Werlein of the New Orleans Progressive Union and other heads of commercial bodies of this city and a substantial fund will be raised as a guarantee that New Orleans can handle the big meeting. "We will have to make the hardest kind of a fight to get the conclave," said Mr. Thomas, "as Los Angeles, Minneapolis, Denver and Atlantic City are already in the race and each has sent word it will guarantee about $100,000 for the conclave.

"One of the first things we intend to do before we send an invitation to the Templars will be to secure from the hotels, and restaurants here an iron clad assurance that they will not raise prices in the event that the conclave is held in New Orleans. I have received letters from about seventy-five prominent Templars in various parts of the country, who has assured me that they will vote for New Orleans when the question of the next meeting place is voted on in the convention at Chicago in August.

APPEALS TO MEXICANS.

Presidential Aspirant Tells Natives He Would Cut Beer and Boost Pay. Banditti Kill American.

[BY DIRECT WIRE TO THE TIMES.]

EL PASO (Tex.) June 19.—[Exclusive Dispatch.] Several thousand supporters of Lic Nicholas Zuniga Miranda, candidate for President of Mexico, today made a demonstration in his favor. The parade was orderly, and, after forming in Juares avenue, marched to the home of the candidate, where he made a speech, promising them if elected he would make wages of laborers $3 a day and would see that beer sold for 3 cents, potatoes for 12 cents a peck and that shoes would sell for 40 cents a pair.

Federal Marshal Eugene Nolte has received orders to guard the frontier carefully until after Mexico's election next Sunday. He has been ordered to double his force of deputies.

Bandits have been terrorizing natives and tearing up railroad tracks in the State of Vera Cruz. Norman Lawler, American manager of the Monte Pio plantation, was murdered by banditti and the plantation devastated last Wednesday. The Twenty-ninth Regiment of infantry has been ordered out from Vera Cruz but it can do but little in the rough country against the mounted robbers.

MAKES WORDS, WINS A FARM.

ST. LOUIS, June 19.—[Exclusive Dispatch.] The Missouri State Immigration Commission has awarded to Mrs. Mathilde Rudolph of No. 8 West Oak street, Chicago, five acres in Arcadia Valley, Mo., for sending to the commission the largest number of words spelled out of the letters in the two words "Missouri Homes." The Award Committee last night found five of the 15,000 lists submitted to be in close race for the prize. Four barely missed the prize and are given honorable mention. The Award Committee declines to give out the exact number of words contained in the winning list, but it was within a few of 500.

Timely Special Announcements.

VISIT THE— CAWSTON OSTRICH FARM SOUTH PASADENA

The Celebrated Farm the Newspapers of America Have Been Describing Since 1886.

See The 150 Gigantic Birds—The Largest Incubator in the World. The Factory Making the Famous Cawston Ostrich Plumes.

25c Round Trip, Including Admission

Tickets at Our City Store and P. E. Ry. Depot

TAKE SOUTH PASADENA CARS ON MAIN STREET

CAWSTON CITY STORE, 313 SOUTH BROADWAY

LOS ANGELES OSTRICH FARM OFF EAST LAKE PARK

All Yellow Cars Transfer Direct to Farm. Fare 5c.

BABY OSTRICHES HATCHED DAILY.

Excursion tickets, round trip and admission, 25c. We have only one store on Sc. Broadway, Number 324, Next to Blankenton's.

Superb Routes of Travel.

Santa Catalina Island

Fishing Tournament June 18 to 25

FIRST AND SECOND PRIZES FOR THE LARGEST TUNA, YELLOWTAIL, WHITE SEA BASS AND ALBACORE.

Band Concerts Daily by Porter's Catalina Band

Banning Co., Agts. | Main 4192, P4574 | 104 Pacific Elec. Bldg.

SAN FRANCISCO, SEATTLE— PORTLAND, GRAY'S HARBOR, EUREKA. SPECIAL REDUCED PASSENGER RATES.

S.S. Hanalei, Friday, June 24, 1:30 p.m.

Excellent accommodations. Low freight rates, prompt deliveries.

Alaska and Return $60 from Seattle $108 from Los Angeles

Personally conducted excursions, rail to Seattle. S.S. Jefferson to Alaska, special rates. EUROPE, HONOLULU, MEXICO. Agents for all foreign steamship lines. C. J. LEHMAN, Gen. Mgr., 530 So. Spring St. Phones Main 502, 10386.

San Francisco, Eureka, Seattle, Vancouver, Victoria

STEAMERS GOVERNOR OR PRESIDENT—Leave San Pedro 10:00 A.M., Redondo 1:00 P.M., EVERY THURSDAY.

STEAMER SANTA ROSA leaves San Pedro 10:00 A.M., Redondo 1:00 P. M., Every Sunday.

FOR SAN DIEGO—Daylight Ocean Excursions—leave San Pedro 10:30 A.M. Every Wednesday and Saturday.

Low Rates—Largest Steamers—Quickest Time—Best Service. TICKET OFFICE—316 S. SPRING ST. Phones—Home P5515, Sunset—Main 47. Rights reserved to change schedules.

FOR SAN FRANCISCO, SEATTLE, TACOMA— AND ALL PUGET SOUND & ALASKAN PORTS—MODERN STEEL VESSELS

Admiral Sampson, Watson and Buckman

Sails from East San Pedro 10 a.m. 3rd, 9th, 15th, 21st and 27th of each month. Through Freight and Passenger Rates. ALASKA-PACIFIC S. S. CO. E. J. Edwards, Gen. Agent, 401 Lissner Bldg. Phones, Main 368; P6726. Ticket Office, 530 S. Spring st.

PACIFIC MAIL S.S. CO.—For Honolulu, Japan, China, India, Manila and Around the World

Steamers Manchuria, Mongolia, Korea, Siberia, China, Tenyo-Maru, and Chiyo-Maru now in service, being largest vessels sailing from the United States for the Orient via Honolulu. SAILINGS FROM SAN FRANCISCO. JUNE 7, 21, 25; JULY 6, 12, 19, 26; AUGUST 9, 16, 23 and later. Sailings from Eastern ports for all Trans-Atlantic Steamship Lines at frequent intervals. For literature apply to T. A. Graham, Agent, 600 South Spring street, corner Sixth.

$8.35 FIRST CLASS SAN FRANCISCO $5.85 SECOND CLASS

Including berth and meals. Portland, $12.35, $10.35. Seattle, $15.35, $11.35. Passenger service unsurpassed. STEAMERS SAIL TUESDAY, THURSDAY and SATURDAY for SAN FRANCISCO, PORTLAND and SEATTLE. WEST COAST S.S. OFFICE, 538 So. Spring St. M. 1206, P2238

IF YOU WANT TO GO EAST C. HAYDOCK—

Agent Illinois Central Railroad, 114 West 6th St. Travel tips for U. S., Canada, Mexico, Europe, China, Japan. Excursion tickets for St. Louis, Chicago and beyond good going, or returning or both ways through New Orleans via Illinois Central. Costs no more. Ask any ticket agent or C. HAYDOCK.

$66.00 ALASKA CRUISES—WEEKLY—

Theaters—Amusements—Entertainments

LOS ANGELES THEATER—Spring St. Direction of SULLIVAN & CONSIDINE. GEO. A. BOYTER, Resident Manager.

COMMENCING MATINEE TO

WOOD AND LAWSON — SINGERS AND DANCERS IN "A DUMMY'S HOLIDAY" — KLEIN AND CLIFTON — NOTHING BUT FUN — WILSON AND PIERSON — A COMEDY SKETCH OF LIFE IN NEW YORK'S GHETTO — LEW WELCH & LEVINSKY'S MUSICAL COMEDY — THE PADEREWSKI OF THE XYLOPHONE — LOUIS FLEIN — AN ELECTRICAL SENSATION — THE NAVY DEPARTMENT'S SPECIAL FILM — LIFE OUR

7 BIG NEW ACTS — MATINEE EVERY DAY — TWO SHOWS EVERY NIGHT — POPULAR PRICES 10-20-30

GRAND OPERAHOUSE— MATINEE TODAY PHONES—Main

A Great Big Melodramatic Success

The Girton Stock Company yesterday scored the greatest success in melodrama at the Grand in a splendid scenic production of the drama—

"A RAGGED HERO"

Spectacular Scenic Effects—Thrilling Situations—Startling Climaxes—Large company of eighteen players.

Special Bargain Matinee Tomorrow—15c

NEXT WEEK—The famous melodrama, "LOST RIVER."

ORPHEUM THEATER— MATINEE EVERY AFTERNOON

Paying Particular Attention to entertaining Ladies and Children.

VAUDEVILLE

BEGINNING MATINEE TODAY.

Miss Lily Lena — Singer of English Story-songs.

The Aeroplane — Herring-Curtiss Model.

Mable Bardine & Co. — "Suzy Sue."

James H. Cullen — "The Man from the West."

MATINEE TODAY

Frank Fo... — "The Ba...

Ryan-Ri... — "Ring...

Smith & C... — "Cowboy Si...

Morrisey S... — Singing and ...

EVERY NIGHT—10c, 25c, 50c, 75c. MATINEE DAILY

AGAIN IN BRASSY BLARE.

...ges "God Save the King" for ...ond Mayor—He Takes a ...Think Before Talking.

...DIRECT WIRE TO THE TIMES.]

...FRANCISCO, June 19.—[Exclu- ...patch.] Led by a band, sent by ...ctors' union playing "God ...e King," "Pinhead" McCarthy, ...this and city, who returned ...y from the East where he had ...n six weeks on official business, ...ected to his home last night ...uestion of his labor union ...

...ay is still suffering from the ...ds which he sustained in an ...ile accident at Indianapolis. He ...en from the train at Oakland ...a wheel-chair to an automobile, ...anted him on board the ferry. ...e met at the mole by Dist- ...ttorney Robert, Chief of Police Martin, ...bers of the Police Commission and ...thers. Among the first to ...ngratulate Mayor, was Harry P. Flan- ...ho resigned as president of the ...Commission when he was in- ...ted on a charge of grand larceny by ...e county grand jury. ...ttorney McCarthy refused to discuss ...ges of Gov. Gillett in stopping ...ing-Kauffman fight, saying ...did not discuss any matter in ...ion with the Governor's acts ...ime to thoroughly inform ...lic of the facts of the case.

...G HORSE PARADE.

...URE FOR THE FOURTH.

...DIRECT WIRE TO THE TIMES.]

...ENTO, June 19.—[Exclusive ...patch.] Sacramento's work horses ...their first opportunity to ap- ...r in the parade in the history of ...city when they take part in ...ay celebration. Efforts ...e made to have the "nationals" ...ade as noiseless as possible, ...ing as it was decided by ...ty horses today to give the ...ht horses permission to afford ...attraction. All lines of team- ...ere invited to compete their ...ith cash prizes besides ...ls and merchandise for driv- ...and best-dressing horses in the ...ade. The fire department ...to turn out, but he hard-tollers ...ld be in the awards ...ny decorated automo- ...ile in the rear.

...ER COMPANY FORMED.

...PMENT IN NORTHWEST.

...ED PRESS NIGHT REPORT.]

...ND (Or.) June 19.—With the ...est yesterday of the forma- ...Pacific Power and Light ...there comes into being one of ...extensive public service com- ...in the northwest. The capi- ...and the concern is close ...with the General Electric ...and the Electric Bond and ...pany. The new concern ...ption of power houses in the ...that will cover Columbia, ...Walla Walla valleys, with ...sion lines and distributing

...R KILLED; TOT HURT.

...R AND CHILD ESCAPE.

...TED PRESS NIGHT REPORT.]

...CRUZ, June 19.—Bernard ...his wife and two children ...down by a motor car on the ...week division of the South- ...late this afternoon. Mrs. ...was ground to pieces under ...One of the children was ...escaped unhurt. The fam- ...car until it was ...then to be stopped. All ...were struck, but there ...being thrown off a trestle.

...CHERS INDIGNANT.

...ON CONTRACTS.

...ON TO THIS TIMES.]

MOROSCO'S BURBANK THEATER— Third and Last Week

OF THE DRAMATIC SENSATION OF THE ...

Paid in Full

THOUSANDS UPON THOUSANDS OF PEOPLE HAVE CROWDED THE BURBANK FOR TWO WEEKS TO APPLAUD THIS WONDERFUL PLAY. ITS EQUAL HAS NEVER BEEN SEEN IN LOS ANGELES. YOU CANNOT AFFORD TO MISS THIS LAST OPPORTUNITY.

PRICES—25c, 50c, 75c. MATINEES SATURDAY and SUNDAY.

Next Week—Special Engagement

RICHARD BENNETT — One of the Most Popular Stars of ... In His Greatest Success— "PIERRE OF THE ..."

Return and Farewell Week of HARRY MEST...

HAMBURGER'S MAJESTIC THEATER— JAMES K. HACKETT — In His Original Creation, ... the Realm of Romantic ... THE PRISONER OF ...

PRICES—25c, 50c, 75c, $1. MATINEES WEDNESDAY and SATURDAY.

NEXT WEEK—"SAMSON."

BELASCO THEATER— Belasco-Blackwood Co. ... Matinees Thursday, Saturday

COMMENCING TONIGHT—ALL THIS WEEK—LEWIS STONE and the Belasco theater company offer for the ... time by a stock company anywhere, Paul Armstrong and ... Beach's great comedy of Western ranch life

GOING SOME

This is the big comedy hit of the entire season. This is the first time that GOING SOME has ever been given at the Belasco scale of prices—it's the biggest bargain in ... ever saw.

NEXT WEEK—Eugene Walter's famous play of the Northwest. First time by a stock company, anywhere.

MASON OPERAHOUSE— H. C. WY... Lessee & Mgr.

WEEK STARTING TONIGHT—MATINEE SATURDAY. CHARLES FROHMAN PRESENTS "The funniest ... today."—Alan Dale, N. Y. American.

WILLIAM COLLIER in "A Lo...

PRICES 50c to $2.00. SEAT S...

WEEK JUNE 27 MRS. FISKE in "BECKY SHARP" and "PILLARS ...

THE AUDITORIUM— "THEATER BEAUTIFUL." TUESDAY EVENING, JUNE 21, AT 8:00, THE BOOSTERS' BOOST—YOU'LL MONSTER VAUDEVILLE TESTIMONIAL BE...

WHITE SQUADRON DRILL CORPS—B. P. O. ELKS NO. ...

21—STAR ACTS—21. 20—PEOPLE—40. Every dollar goes to ... fornia at Detroit Elks' Annual Reunion. ADMISSION WITH ... $1.00. Seat sale now on at Box Office.

CLUNE'S GRAND AVE. THEATER— MATINEE DAILY, 2 to 5. EVENINGS, 7:15 to ...

Commencing Saturday Matinee, ...

ADVANCED MOVING PICTURES AND SONGS. ADMISSION ...

LEVY'S CAFE CHANTANT— THIRD AND ... 2, 3:30 and 10:30

THE KRISTOFFY TRIO, Grand Opera Vocalists in Grand ... MOND and VERA HALL, Clog and Eccentric Dancing; THE ... TETTE, Vocalists and Instrumentalists; MAY BERDELLE, ... Musical Tableaques; MLLE. BEATRICE—TOE DANCER—... KAMMERMEYER'S ORCHESTRA.

Superb Routes of Travel.

HE GREAT PACIFIC SLOPE.

SCANDALOUS!

D EDUCATOR HUG HER? OH!

Accuses Normal School President.

Alleges He Attempted to Kiss Her.

Session of Trustees Held at Chico.

[DIRECT WIRE TO THE TIMES.]

June 19.—[Exclusive Dis- The Board of Trustees of the ormal School had a stormy ion at their annual meeting, the bitterness of charges by Clark of Woodland, until a pupil at the local normal, that Dr. C. C. Van Liew, of the school, had one morn- his office, a few weeks ago, arm around her waist and to kiss her, at the same ening words of endearment how impressed he was personal charms.

reputed to be one of girls in the upper Sac- Her brother, Rev. C. pastor of the Broadway Church of Chico, accom- before the meeting of the introduced her to the trus- preliminary remarks subject to the credit of the institution's head.

gave rise to a heated lasting for nearly two hours. was taken in the ultimately exonerating Dr. Van Liew him. At the end discussion the matter was dropped.

Liew emphatically denied of the girl. He said truth in them. Profs. Johnson and Teachers Miss Jones and Miss called, on being questioned, anything to lend color

said she was alone in office with him one he deported himself in distasteful to her. that, while they were a bridge at one side of leaned toward her, slipped about her waist and tried some time expressa- of her beauty, and a tender character.

IN BRASSY/BLARE.

Save the King" for —He Takes a Talking.

TO THE TIMES.]

CISCO, June 19.—[Exclu- Let by a band, sent by unions playing "God "Pinhead" McCarthy, who, returned the East where he had on official business, to his home last night of his labor union

suffering from the which he sustained in an at Indianapolis. He from the train at Oakland to an automobile, on board the ferry. at the mole by Dist.- Chief of Police Martin, the Police Commission and Among the first to was Harry P. Flan- as president of the when he was in- charge of grand larceny by grand jury. refused to discuss Gillett in stopping fight, saying any matter in the Governor's acts is thoroughly inform of the case.

PARADE.

THE FOURTH.

TO THE TIMES.]

June 19.—[Exclusive work horses opportunity to ap- in the history of they take part in celebration. Efforts have the national as possible, was decided by a today to give the permission to afford All lines of team- to compete their prizes besides handise for driv- horses in the fire department be hard-tollers in the awards. decorated automo- in the rear.

COMPANY FORMED.

IN NORTHWEST.

NIGHT REPORT.]

June 19.—With the today of the forma- Pacific Power and Light comes into being one of public service cor- the northwest. The capi- and the concern is close- the General Electric the Electric Bond and The new concern of power houses in the will cover Columbia, Walla Walla valleys, with lines and distributing

KILLED! TOT HURT.

DEATH. CHILD ESCAPE.

PRESS NIGHT REPORT.]

CRUZ, June 19.—Bernard his wife and two children down by a motor car on the crossing of the South- into the afternoon. Mrs. One of the children was ground to pieces under the father and rescued unhurt. The fam- was due to be stopped. All but there of a trestle.

CONTRACTS.

TO THE TIMES.]

BELLIGERENT RECTOR.

CHURCH TROUBLE BREAKS OUT AFRESH AT NATIONAL CITY.

[BY DIRECT WIRE TO THE TIMES.]

SAN DIEGO, June 19.—[Exclusive Dispatch.] Trouble between factions of the National City Episcopal Church broke out afresh today when Rev. William Bollard defied the faction victorious in the courts, by tearing from the door announcement that the church was closed and by holding services therein.

A court decision last Friday recognized a faction headed by Daniel Cleveland as the proper authority in charge of the church. Rev. Mr. Bollard had been inhibited by Bishop Johnson. His followers continue to hold services in the church. When the recognized authorities closed the church until a priest could be secured, Bollard and his followers reopened the edifice, and declared they will continue to use it. More lawsuits are threatened.

OVERLOOKED.

STATE OFFICE CANDIDATES SHY PETITION REQUIREMENTS.

[BY DIRECT WIRE TO THE TIMES.]

SACRAMENTO, June 19.—[Exclusive Dispatch.] Nearly all the candidates for State office at the coming primary are far short of the necessary number of names on their petitions.

The law requires that each aspirant for office must file with his petition by July 16, the names of 1 per cent. of the Republican votes in at least ten counties of the State, and the signers of his petition must total 1 per cent. of the entire Republican vote of the State.

In all probability the candidates who are canvassing the State believe that their political managers are attending to this branch of the campaign, but they are overlooking an important legal requirement, as is shown by the records in the registrar of the Governor's office. Very few of the candidates have as yet met the requirements. Many of them have petitions from ten or more counties, but they do not total up 2143 names of signers, as required. Others have the required number of signers, but have not scattered them through enough counties.

Curry has enough.

Alden Anderson has signatures from Contra Costa, Mono, Monterey, Napa, Placer, Sacramento, San Francisco, San Luis Obispo, Shasta and Yuba counties, but they only total 1287 votes.

Hiram Johnson has Kings, Placer, Plumas, Sacramento, San Francisco, San Joaquin, Shasta, Tehama and Yuba, with 3406, but he has only nine counties represented.

Stanton is represented in only two counties, with 458 voters. Ellery has nine counties asking for him, with the names of but 903 votes.

The only aspirant on the Republican ticket for Lieutenant-Governor who has filed a petition is A. J. Wallace, with six counties, represented by 387 voters.

posed to have handed out a lot of fine appointments, but when the teachers received contracts for signatures they found in them a provision that in case there was not sufficient funds in the treasury they would accept a cut in salaries. It did not take long to figure out that they had been handed a lemon, and while they will have to accept the contracts and take a chance, they are talking about the new method of switching the burden of school taxes from the city to the county. In the meantime the city officials are telling of the reduced tax rate, which was caused by the law.

RICH QUARTZ DISCOVERED.

Construction Concern Uncovers Valuable Ore in Railroad Grading Camp.

[BY DIRECT WIRE TO THE TIMES.]

AUBURN, June 19.—[Exclusive Dispatch.] The Utah Construction Company, which has the contract for the building of the Southern Pacific cutoff in Placer county, has cut through a number of quartz ledges, which show good values in gold. As some of the ledges have been cut to a depth of several feet, there is no chance taken in working them, as the values show plainly.

The railroad building company, in addition to its work of building a railroad, has also opened up several quartz ledges, not as a matter of choice or business, but as a necessity to obtain the grades given by the surveyors.

This fact has evidently reached the attention of mining men, for a firm called the London and Placer County Development Company has been organized under the laws of California for the purpose of developing and working the ledges cut through in building the cut-off.

WIFE ATTEMPTS SUICIDE.

Rancher's Spouse Jumps Into Sacramento River Because Husband Was Late.

[BY DIRECT WIRE TO THE TIMES.]

SACRAMENTO, June 19.—[Exclusive Dispatch.] Because her husband was late with his appointment, Mrs. George H. Butler, wife of a prominent Rio Vista rancher, leaped from the hurricane deck of the steamer Modoc into the river, at the foot of K street, this morning. A moaning cry, following the splash with which the woman struck the water, warned two deckhands of her peril and they jumped in to save her.

So swift was the current that the drowning woman had been swept far down stream before the rescuers started after her and it was only by herculean efforts that they overtook her before she sank. Within a few moments a launch came to the rescue and the woman was then taken to the Receiving Hospital to be resuscitated.

Mrs. Butler is 52 years of age and her friends have been worried as to her mental condition for some time.

Her husband arrived just as she was being brought to shore.

WORKING ON NEW CHARTER.

SACRAMENTO COMITTEES NAMED

[BY DIRECT WIRE TO THE TIMES.]

SACRAMENTO, June 19.—[Exclusive Dispatch.] Marshall Diggs, chairman of the committee of twenty-nine to formulate a new city charter, today announced the appointment of three subcommittees to handle the details of the new charter movement. At present, most of the work will devolve upon the Charter Committee, it being understood that the nomination of a Board of Freeholders will be deferred until later the Charter Committee will report each week to the general committee of twenty-nine points under discussion and be guided by its instructions.

NARROW ESCAPE IN DELUGE.

OLD TANK RELEASE VOLUME.

[ASSOCIATED PRESS NIGHT REPORT.]

HANFORD, June 19.—Fifty thousand gallons of water bursting forth from one of the large reservoir tanks, the hoops of which had rotted and given way, rushed in a deluge upon the operating offices of the Hanford Water Company near here early this morning and, besides causing heavy damage, nearly cost the life of Night Watchman W. P. Martin, who was alone in the lookout house. Martin was swept against the window by the water and was nearly drowned before the flood receded.

STODDARD GETS DIVORCE.

NEVADA'S ATTORNEY-GENERAL.

[BY DIRECT WIRE TO THE TIMES.]

of this city, on the ground of desertion. His wife, Ethel Stoddard, who has resided near Stockton for the last two years, was served with the summons last April, but the case was not tried until now. She did not offer any contest to his action, not even making an appearance. The decree specifies that his properties shall remain his and such as are hers remain so. Stoddard is the son of the Recorder of Washoe county and an honored member of one of the pioneer families of Nevada.

SHRINERS KIDNAP BENEDICT.

Elmer McCray Arrives in Portland With Bride—He's Detained in Masonic Temple for Hours.

[BY DIRECT WIRE TO THE TIMES.]

PORTLAND, June 19.—[Exclusive Dispatch.] Elmer E. McCray, millionaire factory owner of Kendalville, Ind., was kidnaped last night when he arrived here with his young bride on their wedding tour and held prisoner for five hours, while Mrs. McCray sat alone in her apartments at the Hotel Portland.

It was because McCray was a Shriner that he got into trouble. Warned by the brethren of his own temple of his coming, a party of Portland Shriners met the bridegroom when he dismounted from the hotel 'bus.

A Deputy Sheriff presented a revolver and a warrant, telling McCray he was under arrest. Potentate W. H. Galvani, of the local shrine, lassoed him and he was led away to Masonic Temple, where he was held in bondage until late at night.

Mrs. Cray meanwhile had been let into the secret, but she did not laugh heartily.

ESTATE IS KEPT INTACT.

Millionaire Huntley and Dissatisfied Wife Reach Agreement as to Community Property.

[BY DIRECT WIRE TO THE TIMES.]

SPOKANE, June 19.—[Exclusive Dispatch.] William Huntley, the millionvice-president of the Exchange National Bank, and Emma V. Huntley, who has begun suit against him for divorce, have reached an amicable settlement for the handling and disposition of their community property.

It provides against the division, distribution or dissolution of the estate and provides that the revenue from it shall be divided into twelve parts, Huntley receiving the same share as each of the ten children, and Mrs. Huntley as great a proportion, with the special provision that her income shall never be less than $300 a month for herself and $100 a year for each of the seven minor children.

The company is incorporated for $1,200,000, with 12,000 shares of $1000 each. Its legal duration if fifty years. Its incorporators are William Huntley, Emma V. Huntley, Jesse B. Huntley, the eldest son, and Edwin T. Cowan, president of the Exchange National Bank.

DENTISTS TAKE NO CHANCES.

Convicted Female Injury Faker Has to Sign Paper Before He Fills Her Teeth.

[BY DIRECT WIRE TO THE TIMES.]

WALLA WALLA (Wash.) June 19.—[Exclusive Dispatch.] A dentist who filled the teeth of Mrs. Maud Johnson, convicted in Vancouver of having defrauded the Northern Pacific Railway Company, by claiming damages for a pretended accident, refused to work on the woman's mouth until she signed a statement exonerating him from damages. Officers had taken the woman to the dentist preliminary to her incarceration in the penitentiary to serve an indeterminate sentence of from one to five years.

Mrs. Johnson has confessed to professional malingering operations in California, Oregon and Washington, and has brought a dozen suits against corporations.

ZAZA IN HOSPITAL.

Sensational Circus Woman Permits One Auto Too Many to Strike Her Body.

[BY DIRECT WIRE TO THE TIMES.]

PORTLAND, June 19.—[Exclusive Dispatch.] Suffering intense agony, Mme. Zaza, the woman who terrified and amazed circus visitors along the Coast as she permitted a seven-seated touring car to be driven over her prostrated body, has returned to a Portland hospital. June 2, while the show was exhibiting in Seattle, a new chauffeur drove the loaded car, as usual, around the track. As he approached for the second time at full speed, Zaza threw herself in front of the wheels.

Instead of passing completely over her body the wheels caught her, and

PRACTICAL.

PROBLEMS IN GAME OF WAR.

Seventh Regiment Officers Are Prepared.

Return Enthusiastic from Instruction Camp.

Challenge to Duel Results in Court-martial.

The officers of the Seventh Regiment, N.G.C., returned yesterday at 9 a.m., from a hard and successful week of study and practice at the Camp of Instruction held by the United States government at the Presidio of Monterey, where camp was broken at 5 o'clock Saturday afternoon.

The result of this first encampment of State militia officers, under drill and instruction of capable officers of the United States army, has been so gratifying that there is little doubt the system will be perpetuated, and extended toward further details in which the student officers enact for the time being the part of enlisted men.

Col. W. G. Schreiber speaks very highly of the character of the tuition given by the regular officers in charge, and with pleasure of the conduct of the officers of his regiment and the benefits derived by them.

The camp had hardly been established on the 12th inst., when the Sabbat calm was broken by a written challenge from one officer to another to fight a duel. The matter being reported by the post adjutant to Post Commander Lieut.-Col. R. L. Bullard, a general court-martial was convened at once, and the culprit placed on trial, with exact observance of all military routine.

The defendant requested that Col. Schrieber be assigned as his counsel, who thereupon, though surprised by the whole proceeding, succeeded in gaining a verdict of acquittal. It may be remarked in passing that an acquittal by a military tribunal is as difficult of attainment as conviction in a civil court.

Other studies and subjects of practice included map reading, map making, sketches and symbols of topographical features, including the delineation of such details as the differences between smooth wire, barb wire, or wood fences, orchards and forests, etc.

Tactical walks produced constant military problems. In one instance Col Schreiber received on the road an order from the division commander to take with his regiment a town five miles away, occupied by eight companies of the enemy, with the information that no reinforcements could reach him for two days; and he was allowed ten minutes in which to write his field order for the entire march and attack, including his trains and communications.

Drilling as men in the ranks occupied the time from 8 to 10 a.m. daily, and sometimes two hours of the afternoon. Lectures on the various subjects were given at 10 a.m. and 4 and 8 p.m. First aid, sanitation, commissary papers, with other routine and tactical documents demanded much attention. But with all this work, each officer was obliged to render during the day his solution of some military problem submitted at the forenoon lecture.

One such problem required written field orders for the destruction of a bridge which the enemy was holding with two companies and a machine gun intrenched on a hill, an outpost of twelve men occupying the structure. The student officer, supposedly in command of four companies, was supplied with a military map of the country, and left to his own devices. After the written solutions were all handed in, the approved solution, as adopted by the United States School of Instruction at Fort Leavenworth, was read, and the student officers questioned as to their departures from that solution.

Most instructive were the visits of the officers to the United States school of musketry, where they witnessed the actual practice of firing with rifles and machine guns at disappearing targets and range finding. As Uncle Sam is not sparing of ammunition in this school, the results were such as to make an officer thoughtful, and an enemy serious.

Col. Bullard goes to Honolulu in September to command a similar camp of instruction for the Hawaiian militia.

RUDE AWAKENING.

POISONOUS FOX BITES COWBOYS.

VICTIMS COME TO LOS ANGELES FOR TREATMENT.

Dangerous Little Red Animal Causes Consternation in Roundup Camp When It Attacks Two Men, Who Fear Hydrophobia and Hasten to This City for Pasteur Remedy.

A little red fox threw a roundup camp into convulsions, and was responsible for a visit by Dave Kenier and Frank Waldrup to this city to take the Pasteur treatment, both being fearful lest they develop the rabies. The affair occurred near Rock Top Mountain, thirty-two miles south of Flagstaff, Ariz.

The roundup camp was wrapped in slumber when a wild yell from Waldrup brought every cow puncher to his feet, his revolver drawn for action. Waldrup's alarm was followed almost instantly by a scream of pain from Kenier, and there was a general stampede when the punchers discovered in their midst a hydrophobia fox.

Waldrup alone stood his ground, and with six-shooter ready, he danced about the camp, seeking an opportunity to fire at the tiny animal without endangering the lives of his companions. The instant this opportunity presented itself his revolver belched and the fox dropped dead in its tracks.

It was found that Waldrup and Kenier had been quite severely bitten, the former having the imprint of the animal's teeth on his forehead, while Kenier was bitten on the wrist. The two men rode in the roundup all the next day, but as their wounds grew more painful they decided not to take any further chances, and so hurried to the railroad station, taking the train for Los Angeles.

The hydrophobia fox is the bane of the cowpuncher. Many have been poisoned and left permanent physical wrecks, while cattle have been killed by the bite of this unusually poisonous creature. The cowboys wage a constant warfare against the little animals.

LOCAL TRAVELERS.

Los Angeles People Who Are Registered at Hotels in Other Cities.

[BY DIRECT WIRE TO THE TIMES.]

NEW YORK, June 19.—[Exclusive Dispatch.] The following Los Angeles people are registered tonight at New York hotels: Hotel Astor, C. E. Holten; Cumberland, P. E. Hasking; Grand Union, R. Frui; Bristol, M. E. Post, Mrs. M. E. Post, Miss C. Post, Latham, Mrs. S. K. Purple; Albemarle, G. W. Hill, Mrs. G. W. Hill; Broadway Central, H. G. Estif.

IN CHICAGO.

CHICAGO, June 19.—[Exclusive Dispatch.] The following Los Angeles people are registered tonight at Chicago hotels: Congress, Mr. and Mrs. Charles E. Anthony; Blackstone, Frank F. Pratt; La Salle, G. A. Demmler; Great Northern, A. W. Frost, C. J. Mead and Fred K. Calby from San Diego.

IN SAN FRANCISCO.

SAN FRANCISCO, June 19.—[Exclusive Dispatch.] The following Los Angeles people are registered tonight at San Francisco hotels: St. Francis, Miss Puttman, Miss V. Carson, B. S. Hook and wife, F. L. Keller, N. W. Church.

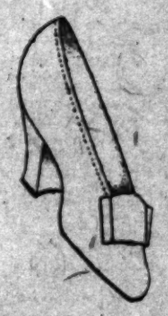

BOOTERY SMART Shoes for Women are not only abreast of the-time, but today, more than ever are purely representative of faultless construction, exceptional durability and that smart sublimity of originality that cannot be successfully imitated or equaled.

Booterize your feet now, and learn what distinction in footwear really means.

The exclusiveness of Bootery products does not mean exorbitance in price. Range $3.50 to $7.50.

Children's Shoes. Hosiery. Short Vamp Shoes

THE BOOTERY

C. H. WOLFELT CO. 432 Broadway

A better shoe shop for women.

These Table Delights Demonstrated. at our Sixth and Broadway store this week.

JEVNE'S

"Where Prices Are Lowest For Safe Quality"

Try The Delicious McIlhenny Products

they are absolutely unsurpassed in purity, quality—and perfection of flavor.

TABASCO SAUCE—A delightful condiment that whets the appetite. Delicious on meats. Per bottle, 40c.

KICKLED PEPPERS—Red and green peppers—put up in distilled vinegar. A treat good to miss. 20c; dozen bottles, $2.25.

"VERY BEST" OYSTERS—Extra select. The finest canned oysters on the market. Two size cans. 20c and 35c; per dozen cans, $2.25 and $3.75.

TABASCO SHRIMPS—Fresh from the Gulf of Mexico. Wet pack. Delicious. 25c can; $2.75 dozen.

TABASCO ORRA—The very choicest Spanish olives, whole, 20c; per dozen, $2.25; cut, per dozen, $1.60.

You're always "Safe at Jevne's."

HOME 10651 TWO STORES | H. JEVNE CO. COR. SIXTH & BROADWAY 208-10 SO. SPRING STREET | BROADWAY 490

"KOH-I-NOOR" PENCILS

ARE AS FAR ABOVE ORDINARY PENCILS IN QUALITY AS THE KOH-I-NOOR IS ABOVE OTHER DIAMONDS.

Is Your Pencil a Jewel or Only an Imitation?

Your office equipment is incomplete unless it includes a supply of the genuine "KOH-I-NOOR," the standard pencil of the world. Its use makes for economy and efficiency. Economy, because one "KOH-I-NOOR" will outwear half a dozen ordinary pencils. Efficiency, because "KOH-I-NOOR" leads are highly compressed, evenly tempered, entirely free from gritty particles or soft greasy spots and practically unbreakable. You will pay 25 cents each or $2.50 a dozen for genuine "KOH-I-NOOR" pencils, but you will save money by their use. A trial will convince you. "KOH-I-NOOR" pencils are made in 17 degrees to suit every purpose, and numbered and lettered as shown.

We are direct importers of the famous "KOH-I-NOOR" PENCILS, and recommend them to those who want THE BEST.

GRIMES-STASSFORTH STATIONERY COMPANY, 232 and 234 South Spring Street.

Victrola

Tone

That's where the Victrola is pre-eminent.

You might be able to build a cabinet that outwardly would resemble a Victrola. You might even copy the inside construction and details, if they were not protected by patents. But there is no copying the superior Victrola tone-quality.

That represents years of patient experiment—with various woods, with different proportions, with numerous vibratory surfaces—and it is simply astonishing how slight a variation in size, in shape, in position, produces discord instead of harmony.

No, the Victrola tone can't be equaled! Even though the eye could take in every detail of construction, there is still that same indescribable "something" which makes the Stradivarius supreme among violins, which gives to the Victrola such a wonderfully sweet, clear and mellow tone as was never known before.

Hear the Victrola today at the nearest Victor dealer's. Ask him to play the great Trio from Faust, sung by Farrar, Caruso and Journet (95203). Then you'll realize the wonderful advance in quality of tone due to our improved process of making Victor Records.

The new Victor catalogue lists more than 3000 selections—both single- and double-faced records. Same quality—only difference is in price. Buy double-faced if the combination suits you.

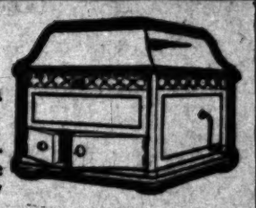

Victrola XII Mahogany $125

Victrola XVI Mahogany or quartered oak, Circassian walnut, $250. Other styles of the Victor $10 to $100. $200

New Victor Records are on sale at all dealers on the 28th of each month.

Victor Talking Machine Co., Camden, N. J.

To get best results, use only Victor Needles on Victor Records.

The Above Are For Sale By

Geo. J. Birkel Co.

Steinway, Cecilian and

Tourist Sleeping Car Service To The East

SALT LAKE ROUTE

Leaving Los Angeles Daily at 8 p. m.

To Denver and Kansas City
Via Union Pacific.

To Denver
Via Denver & Rio Grande.

To Chicago
Via D. & R. G. and C., B. & Q.
(Personally Conducted Twice a Week.)

To Chicago
Via Union Pacific & Omaha.
(Change at Ogden.)

To St. Paul and Minneapolis
Via D. & R. G., U. P. and N. W. Line.
(Wednesdays Only.)

Tourist Sleepers, Reclining Chair Car, Coaches and Diner to Salt Lake.

Excursion tickets at low fares are on sale to eastern cities. Full particulars at all ticket offices and in Los Angeles at 601 So. Spring St. and First St. Station.

Salt Lake Route

WASHINGTON.

HIS WEEK TO END CONGRESS.

...ders Hope to Wind Up Business Saturday.

...nands of President Have Been Well Met.

...sfied With Work of Extraordinary Session.

...OCIATED PRESS NIGHT REPORT.]

...SHINGTON, June 19.—Congress ...re confidently expect to wind up ...present session this week and ...d not later than Saturday. If the ...n is carried beyond that time, it ...be because of amendments to the ...al Deficiency Bill or complica... in connection with the omnibus ...e Printing Bill.

...s pointed out by Republican lead... that there never has been a Con... where a President has obtained ...amount of legislation as has re... from the demands of President

...rting in with a demand for revi... of the tariff, he procured this at ...traordinary session; then, at the ...ning of the present session, he ...aded railroad legislation; a for... conservation policy; Statehood ...New Mexico and Arizona; postal ...gs banks and the regulation of in...ions.

...e on all these subjects have ...d both branches of Congress, with ...exception of the anti-injunction ...ure. That will have to wait until ...session, but it is said the pros... are good for its passage at that

...the regular supply bills have ...d both houses except the General ...iency Bill. That was passed by House Saturday and will be re... to the Senate not later than ...day.

...Postal Savings Bank Bill is still ...the Senate. It came from the ...e in the form of an amended bill, Senator Carter moved that the ...te concur in the House amend... Opposition developed and the ...e has been debated intermittently ...the bill returned from the House. ...dent Taft approves of the House ...and it seems reasonably certain ...the Senate will accept it.

...e Rivers and Harbors Bill is ...ting the President's signature and ...on will have the omnibus Public ...ings Bill. With both of these ...ures before him he is in a posi... to command that action be taken ...uch other legislation as he feels ...d pass.

SUCCESSFUL.

...OAN PROMISED TO HONDURAS.

STATE DEPARTMENT MUST APPROVE CONDITIONS.

...P. Morgan and Company Are ...dy to Advance Nearly Forty ...illions to Pay Off National Debt ...Central American Republic Un... Safeguard of Uncle Sam.

...Y DIRECT WIRE TO THE TIMES.]

...ASHINGTON, June 19.—[Exclusive ...atch.] It was learned this even... that Señor Don Juan E. Paredes, ...Minister of Honduras, and fiscal ...t for his government, with head...ters in New York, has obtained a ...ise from J. P. Morgan & Co. ...they will advance the money for ...g off the national debt of the ...ral American Republic.

...or Paredes, who has been ac... engaged in banking circles here ...in New York to obtain nearly ...million dollars, is maintaining ...strictest secrecy with regard to the ...er. The loan will not be con...mated until the State Department ...approved the conditions.

...is action on the part of the gov...ment, which, so far, has not ex... any influence in behalf of Ameri...capitalists, is due to the foresight ...Secretary Knox is exercising in ...ection with all future dealing with ...republics. He wishes to safe...d American citizens from loss as ...as this government from future ...yance through possible inability ...pay the capital.

...nduras requires the money in ...l lots every six months. It is the ...tion of the government to con... the existing debt, now widely ...ered about in Europe, by cen...ing the holdings of Honduras ...s, as well as to reduce the in...t rate.

...NTS "STEEL" INVESTIGATED.

...ucky House Member Thinks It ...Time to Turn Searchlight on Giant Corporation.

...Y DIRECT WIRE TO THE TIMES.]

...ASHINGTON, June 19.—[Exclusive ...atch.] Representative Stanley of ...ucky has prepared a new House ...ution which he believes will in... that his campaign to dissolve the ...l Trust" will not die of inac... He expects to introduce it to...ow.

...s resolution provides for the elec... by the House of a committee of ...to investigate the "Steel Trust." ...rovides that four of these repre...atives are to be members of the ...rity and three of the minority ..., and that a sufficient appropria...be made for the committee to per...t to inquire fully into the origin, ...ose and financial constitution of ...United States Steel Corporation. ...his committee Mr. Stanley, who ...been busy in the matter for weeks, ...ses to give all his data.

...RL DIES IN AUTO MISHAP.

...ARION (Ind.) June 19.—[Exclusive ...atch.] Miss Caleo Shaffer, aged ...as instantly killed and seven oth... were injured in an automobile ac...t this evening near Warren. ...Mrs. George Shaffer, mother of ...ead girl, reached the scene, she ...ostrate upon the body of her ...ter. The automobile was being ...by Russell Gray, a 12-year-old ...hen the steering gear broke, ...the front wheels to become ...The machine was brought to ...sudden halt that it turned tur...

UP AND DOWN THE VALLEY.

PITH OF THE DAY'S NEWS FROM THE MIDDLE WEST.

[BY DIRECT WIRE TO THE TIMES.]

CHICAGO, June 19.—[Exclusive Dispatch.] The lake breeze brought a slight relief from the heat today, there being no deaths and only one prostration reported. The maximum temperature was 88 and the minimum 70 deg.

Middle West temperatures at 7 p.m.: Alpena 72, Bismarck 76, Cairo 92, Cheyenne 90, Cincinnati 94, Cleveland 74, Davenport 94, Denver 94, Des Moines 92, Detroit 82, Devil's Lake 90, Dodge City 96, Dubuque 90, Duluth 88, Escanaba 80, Grand Rapids, 88, Green Bay 90, Helena 84, Huron 94, Indianapolis 91, Kansas City 88, Marquette 70, Memphis 84, Milwaukee 92, Omaha 94, St. Louis 88, St. Paul 94, Sault Ste Marie 82, Springfield, Ill., 96; Springfield, Mo., 86; Wichita 92.

GLOOMY FOR LA FOLLETTE.

[BY DIRECT WIRE TO THE TIMES.]

MADISON (Wis.) June 19.—[Exclusive Dispatch.] Not only is Senator La Follette to be read out of the Republican party in Wisconsin, but the organization which he has laboriously built up is to be discredited in the national convention two years hence. Such, at least, appears to be the purpose of the Taft Republicans, who met in Milwaukee in conference and appointed a State committee with authority to perpetuate itself.

BUILDING GRAFTLESS TOWN.

[BY DIRECT WIRE TO THE TIMES.]

EVANSVILLE (Ind.) June 19.—[Exclusive Dispatch.] What is expected to be the most model city in the world is now being built on the Kentucky side of the Ohio River, directly opposite this city. J. A. Brown of New York has the building of the new town in charge and says he is backed financially by Mrs. Kate Hawley the philanthropist, of New York, and James Crawford, a capitalist of Terre Haute, Ind. It is to be a graftless town, as there will be no public officials and all citizens will have an interest in the public utilities.

NEW MOTOR WHEEL PATENTED.

[BY DIRECT WIRE TO THE TIMES.]

KANSAS CITY (Mo.) June 19.—[Exclusive Dispatch.] Word come from Oak Grove, Mo., that, after the demonstration, an offer of $70,000 in cash, with royalties, has been made to Thomas Snow of Lone Jack, Mo., by Denesta Benoist of Paris, France, for a motor car wheel, on which he recently procured a patent. Snow has not accepted the offer. The invention is designed to replace the costly pneumatic tire. It may be described as a wheel within a wheel, the outer rim of solid rubber or even of metal. Spokes from the hub end alternately in the outer and inner rim, the former passing through the inner rim and joining the outer rim with coil springs, which absorb the jars after the manner of a pneumatic tire.

NEED DEFENDING ATTORNEYS.

[BY DIRECT WIRE TO THE TIMES.]

KANSAS CITY (Mo.) June 19.—[Exclusive Dispatch.] "The State should employ public defenders the same as it employs public prosecutors. It is not or should not be the aim of the Prosecuting Attorney's office to convict a man; courts of law should be as much concerned in finding a man innocent as in finding him guilty. Lawyers largely determine the decision of this court, as they do of every court. That is not just, for the rich man can employ attorneys the poor cannot. So long as the present antiquated method of presenting cases in court remains, justice will be a thing bought and sold." This statement was made today by Judge Latshaw, before whom Dr. Hyde was tried.

EXPECTATIONS.

GERMANY CONSIDERS REMOVAL OF BAN AGAINST FORMER SONS

[BY DIRECT WIRE TO THE TIMES.]

BERLIN, June 19.—[Exclusive Dispatch.] Stringent regulations, which now prevent thousands of Germans living abroad from visiting the Fatherland, may be abrogated if the Government approves a plan which it is considering. The proposal to lift the ban against former German subjects who emigrated without performing military service, emanated from German circles in the United States, and took form in a petition recently framed by Prof. Ernst Richard of Columbia University, New York, on behalf of leading German societies. This petition has been laid before the German Chancellor.

While the government has not yet come to any decision, the proposal is known to be receiving friendly consideration. It is commented on approvingly even in extreme conservative quarters, where objections to it would most naturally be expected.

It is urged that merely the commercial advantage to be expected from permitting German-Americans of wealth and position to re-visit the Fatherland would be great and the moral effect of a measure promoting more cordial relations with America, where the German element is so large and influential, is an even more important consideration.

Should it be decided to relax the present regulations a distinction will be made between Germans who evaded service and those who deserted while actually under arms. The latter will not be admitted under any circumstances.

Thus an investigation would be necessary in each case, but it is thought this difficulty could be easily surmounted.

POLITICAL.

SAY REFERENDUM IS POPULISTIC.

OLD SCHOOL ARKANSAS DEMOCRATS OPPOSE IT.

Daddies Who Swing to Gravity Center While Younger Partisans Fly Off on Tangent Will Fight Proposed Amendment to Last Ditch and Throw in Governor.

[BY DIRECT WIRE TO THE TIMES.]

LITTLE ROCK (Ark.) June 19.—[Exclusive Dispatch.] It was stated in high political circles today that, notwithstanding the Republicans and the Democratic State conventions adopted resolutions favoring the constitutional amendment providing for the initiative and referendum, strong efforts will be made to defeat the amendment at the coming September election by State Democratic leaders of the old school throughout the State, who are bitterly opposed to it on the grounds that it is populistic.

The resolution providing for the submission of the amendment to the voters of the State was introduced in the last Senate by Senator Arnold of Clarke county, who, previous to his election as Representative, six years ago, was a prominent Populist.

Gov. Donaghey in his inaugural message to the last Legislature, strongly advocated the adoption of the initiative and referendum.

IRON ORE CLAIMS STAKED.

Ottawa Engineers Now Interested in Valuable Deposits in Canada Discovered Years Ago.

[BY DIRECT WIRE TO THE TIMES.]

OTTAWA (Canada) June 19.—[Exclusive Dispatch.] The highest grade and the longest exposure of iron ore so far found in the Dominion has recently been visited and staked by a party of Ottawa mining engineers. The locality where this find was made is situated on Missinaibi River, about seventy miles from Moose Factory, a post of the Hudson Bay Company, where the Missinaibi flows into the James Bay.

The history of the deposit of iron ore has been hidden away in the archives of the geological survey of Ontario for years past. Dr. Robert Bell of this city, found it in 1875 but he regarded it of little value. As the location was then in a wild and barbarous territory, 350 miles from any railroad and outside the plane of practical mining, it raised no popular stir at the time.

COMMERCIAL AIRSHIP OFF SOON.

FRIEDERICSHAFEN (Germany) June 19.—The maiden voyage of the first German commercial airship, the Deutschland, is announced for June 22. The Deutschland was built after the Zeppelin model for the Hamburg-American Steamship Company and the German Airship Stock Company.

Motor Service Change on Salt Lake Route.

Effective June 23, motor cars between Los Angeles and the seashore will leave Los An-

OBSERVANT.

SHE KNOWS TAFT IDEA IS SINCERE.

PRESIDENT'S AUNT DEFENDS HIS TARIFF POLICIES.

Aged Relative Points Out That Cleveland Was Censured and Declares Reason McKinley Escaped Was Through Trend of Events. She Fears "Will" Works Too Hard.

[BY DIRECT WIRE TO THE TIMES.]

MILLBURY (Mass.) June 19.—[Exclusive Dispatch.] "Aunt Delia" Torrey, the venerable aunt of President Taft and the only woman who can unaffectedly discuss President Taft and former President Roosevelt as if she regarded them as a couple of boys who have not yet outgrown the need of mature wisdom, today gave her views of her nephew.

"Most of the criticism of Will has been due to the fact that he has really tried to work out a tariff policy," she said.

"Look at the way President Cleveland failed to please the country. Then President McKinley was killed before he had time to take hold of the subject. Roosevelt avoided it. But Will has tried to give the country a tariff and he has to stand, of course, a great deal of criticism. I stopped taking a paper that found fault with Will.

"You see I have known him since he was a boy and I know his good intentions.

"I most certainly intend to give Will some sound advice and the main part of my advice will be to tell him not to work too hard.

"Now," admonished Aunt Delia, shaking a thin forefinger at her caller, "Don't you dare ask me what I think of Will's political friends."

THREE EMIGRANTS KILLED.

Twenty-five More Injured When Train Collides With Freight in New York State.

[ASSOCIATED PRESS NIGHT REPORT.]

NORWICH (N.Y.) June 19.—A passenger train loaded with emigrants bound for the West, on the Ontario & Western Railroad, was wrecked at Parker, a station sixteen miles southeast of this village, early today. Three passengers were killed and twenty-five injured. The wreck occurred when the emigrant train crashed into a locomotive running light.

The dead are Frank Gislor, aged 18, en route from Switzerland to Sacramento; John Joseph Blank, 41, en route from Switzerland to San Francisco, and John Johanson, 70, en route from Sweden to Lynn Center, Ill.

The train was made up with eight coaches and an engine, and carried 371 emigrants.

CHAMPIONS COLLEGE WOMEN.

Dr. Seelye Has Argument to Contradict Their Seeming Attitude Regarding Marriage.

[BY DIRECT WIRE TO THE TIMES.]

BOSTON (Mass.) June 19.—[Exclu-

says Dr. Seelye, "that there is a low percentage of married women among the graduates of a few of the leading women's colleges and a correspondingly low percentage of children among them. But it is not the college which is at fault for this.

"It is a fact that three-fourths of the alumni have been out of college less than ten years and as the maximum number of marriages is in the oldest and the minimum in the youngest classes, the rapid increase in the latter will make any percentage drawn from the whole body of graduates appear abnormally low.

"It must be remembered that another reason for the low percentage of marriages and births among the graduates in women's colleges is to be attributed to other causes irrespective of the college itself."

GOVERNORS IN WILD RIDE.

Four, Two Accompanied by Wives, in Auto, Caught in Electrical Storm in Kentucky.

[BY DIRECT WIRE TO THE TIMES.]

LOUISVILLE, June 19.—[Exclusive Dispatch.] Through one of the worst electrical and hail storms which has hit Central Kentucky in many years, an automobile carrying four Governors and the wives of two of them, dashed from Versailles to Frankfort late this afternoon, and twice the lightning struck within twenty feet of the machine. Once it struck the rail of the interurban railroad and knocked a shower of sparks over the automobile as it whirled past. A moment later it struck the road just ahead of the machine.

The four Governors in the car were: Gov. Hadley of Missouri, Gov. Sloan of Arizona, Gov. Aisel of South Carolina and Gov. Wilson of Kentucky.

Mrs. Wilson and Mrs. Hadley were also in the car, in addition to the chauffeur.

They had been in Lexington and Fayette counties for the day and had started home about 5 o'clock and were just outside of Versailles when they were struck by the storm. The Governors say it was the wildest ride they had ever taken.

BALKS IN CAPITAL CASE.

Oklahoma's Attorney-General Says He Cannot Help Haskell If "Oil" Attorney Helps.

[BY DIRECT WIRE TO THE TIMES.]

GUTHRIE (Okla.) June 19.—[Exclusive Dispatch.] Attorney-General West will refuse to represent Gov. Haskell before Federal Judge Campbell here tomorrow in Guthrie's injunction suit to prevent removal of State Capital from Guthrie prior to 1913, the time required by the enabling act admitting Oklahoma to Statehood, if W. A. Ledbetter, who drew the capital removal bill, appears as associate counsel for Haskell.

West objects to Ledbetter because Ledbetter is representing the Standard Oil Company in West's suit to oust the Waters-Pierce Oil Company from Oklahoma. If West appears in the Federal Court tomorrow he will, in Haskell's behalf, move to dismiss the case; in Secretary of State Cross's behalf make a plea in abatement; for himself a separate return, and for other State officers, a joint return and general demurrer.

Attorneys for Guthrie will also move to dismiss on the ground that the capitol-removal bill is really a constitutional amendment.

Hartranft Post, G.A.R., of Guthrie, last night denounced Gov. Haskell's action in removing the State capital as "treasonable, anarchistic and infamous" because in violation of the Statehood enabling act.

GERMAN BARON IS SHOCKED.

Denounces Title-Hunting American Heiresses—He Receives Two Proposals While Visiting.

[BY DIRECT WIRE TO THE TIMES.]

NEW YORK, June 19.—[Exclusive Dispatch.] Does the European nobleman come over here with a coronet as bait to be leaped at hungrily by the Golden Girl Fish? Never, cries the Baron H. Von Baldinger Seidenberg of Hamburg. The baron, who will sail for home next Thursday after a four months' stay in this country, today denounced Americans who criticize European noblemen for being fortune-hunters here.

"Europeans do not hunt American heiresses,' says the Baron. "It is the American girl herself who seeks the title.

"I have seen much since I came to this country," said the Baron, at Hotel Endicott, "and I am convinced that American girls who have married titles have done much more, with the aid of their parents, to bring about these matches than the titled foreigners did whom they finally captured.

Then, the Baron, who is a good looking fellow of 27, told of two proposals of marriage he had received from young women of New York.

"Then you do not like American girls?" was asked.

"Oh, I adore American girls," exclaimed the Baron rapturously. "If I marry at all it shall be an American, but not the kind that fairly asks you for a title. Such a commercial affair!"

PLEASE PASS THE MUSTARD.

For Variety Eat Raw Potatoes With Honey—Diet Highly Recommended by Society.

[BY DIRECT WIRE TO THE TIMES.]

CHICAGO, June 19.—[Exclusive Dispatch.] "When hungry, eat the white mustard which grows so plentifully in the back yard.

"When thirsty, drink clabbered milk—that is, if you can.

"If variety is needed, eat raw potatoes sweetened with a little honey.

"When sick, cut our salt. Salt is good only for two purposes—to make ice cream and to sprinkle on the sidewalk in the winter time."

These were some of the instructions given tonight by George J. Drews at a meeting of the Vegetarian Society.

LIGHTNING KILLS BRAKEMAN.

WORCESTER (Mass.) June 19.—Fred Livesy, a brakeman, was struck by lightning yesterday and fell from his train. He died instantly. Orville L. Foss, a clerk, was paralyzed by lightning, and is not expected to live.

Resorts.

7 OAKS AND BEAR VALLEY

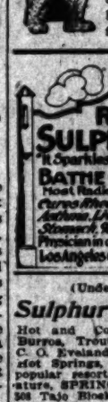

THE IDEAL MOUNTAIN RESORTS for rest and recreation. Excellent accommodation for families. Detached cottage plan. For rates and information address Manager, Seven Oaks, Redlands, Cal., Times Information Bureau.

HOT SPRINGS RADIUM SULPHUR SPRINGS

"It Sparkles and Foams like Champagne"

BATHE IN LIQUID SUNSHINE

Most Radio Active Curative Mineral Water

Cures Rheumatism, Poor Circulation, Kidney, Blood and Nerve Troubles, Stomach, Nervous Heart Disease, Backache, Asthma, Liver, Kidney, Bladder and Blood Affections

Physician in charge. Water Delivered. Send for Booklet.

Los Angeles Cal. Information at Times Office. Springs

(Under New Management.)

Sulphur Mountain Springs

Hot and Cold Sulphur Baths. Horses, Burros, Trout Fishing, Wondrous Scenery. C. O. Eveland, late of Ozark Lithia Springs, Hot Springs, Arkansas, has leased this popular resort. Address for terms and literature, SPRINGS P. O., Ventura Co., Cal., or 508 Taft Block. Phone, A7194, Los Angeles.

Lake Independence

In high Sierra, 18 miles from Truckee. New stage line open June 1st. Unsurpassed trout fishing in lake and stream. Tents for those preferring out-of-door life. No poison oak, no poisonous reptiles. Excursion rates from all parts of State. Information, Times Information Bureau, 531 South Spring St., Peck-Judah or S. P. office, or Miss R. Ward Manager, Hobart Mills P. O., Cal.

SAN JACINTO HOT SPRINGS

Modern hotel and bath house. Wonderful curative hot mud sulphur baths. Trained attendants. On the Santa Fe. See Geo. F. Taylor, Security Bldg., or Peck-Judah Co., 531 S. Spring st.

IDYLLWILD AMONG THE PINES

There is no place like Idyllwild for a good whole souled vacation. For particulars address EARL POWERS, 1414 So. Hope St., Los Angeles

Arrowhead Hotel Stage Line

Leave Arrowhead Hotel 9:30 a.m.; Sub-Station, 9:45 a.m. For Skyland, Squirrel Inn, Pinecrest; Tuesdays, Thursdays, Saturdays, leave Pinecrest, 8:30 a.m.; Mondays, Wednesdays, Fridays, connecting with trolley at Sub-station.

MUDLAVIA—Nature's Treatment where you bathe in black, soft mud that draws out pain and poison. Thousands cured. Big Hotel—open all year. Send for book. R. H. KRAMER, Pres., Kramer, Ind.

City Hotels.

Hotel Alhambra

316 No. Broadway

Phone Main 7300

Summer rates. New and absolutely fireproof. Every comfort and convenience, at very moderate rates. Walking distance, overlooking the entire business district. European plan. J. R. HANKLA, Mgr.

HOTEL TWAIN

518½ W. SEVENTH ST.

All modern rooms, 50c per day and up. Outside transient accommodations. Weekly rates. Phones: P6192; Main 3216.

City Restaurants.

Cafe Bristol

The resort alike of those who love good living and those who appreciate good music. Recognized by travelers as the best restaurant on the Coast. Entire basement H. W. Hellman Bldg., Cor. Fourth and Spring.

The Palace Restaurant

Good music, good food, pleasant, surroundings.

A. JAHNKE, Prop.

S. E. Corner First and Spring.

REGULARS ARE CONFIDENT.

Republicans Expect to Make Themselves Felt in Kansas State-wide Primary.

[BY DIRECT WIRE TO THE TIMES.]

TOPEKA (Kan.) June 19.—[Exclusive Dispatch.] The people are awaiting the coming state wide primary election to be held August 2, with interest. The recent elections in Iowa and the action of the Wisconsin Republican convention in declaring unconditionally for President Taft and his policies have greatly encouraged the standpat leaders. The same thing has stirred the insurgents to renewed action and Gov. Stubbs and the six insurgent candidates for Congress are in the field every day pleading with the voters.

The bitter fight between Stubbs and Wagstaff for the governorship is but incidental. Back of it all is the fight to the death between the factions for control of the party and for the election of a United States Senator two years hence.

Los Angeles Hotels.

Hotel Victoria formerly the Orena. Cor. 7th and Hope Sts. Opposite the Postoffice and Y.M.C.A. Every convenience, beautifully furnished, large lobby, sun parlor, and reading rooms. Popular priced restaurant in connection. Special weekly and monthly rates. New Management. We will save you money! L. W. BRADT and ARTHUR H. JOHNSTON, PROPS. P6400; Main 8575.

El Vavra Apartments Centrally located. Quiet, cool, Magnificent Views. Elevator. SUMMER RATES. Housekeeping and otherwise. 121 SOUTH EUCLID AVENUE, Pasadena, Cal., 1 block south from Colorado Street. THOMAS STONE, Prop.

ZELDA What the Alexandria is to Hotels Zelda is to Apartments. Fourth and Grand. High and sightly. Rates reasonable; given upon application. Take Angels' Flight car, Third and

Resorts.

The Times Bra... Offi...

Open Daily 8 A. M. to 10 P. M.

and Free Information Bureau 531 S. Spring St.

Advertising Copy and Subscriptions Received

THE TIMES FREE INFORMATION AND RESORT BUREAU ... commodation and benefit of persons seeking interesting ... desirable hotels, and rest, recreation and recuperation at the ... the mountains.

Particulars are furnished by competent attendants, and by ... ance, to the general public regarding rates and attractions of ... steamship lines, hotels and pleasure and health resorts. ... scriptive circulars and transportation literature are kept on ... tion and distribution. Times readers can obtain here in a ... without the delay incident to writing for it, all the ... for a safe and enjoyable journey or vacation. This service is ...

EL-PIZMO BEACH

HALF WAY BETWEEN LOS ANGELES AND SAN FRA...

The famous 25-mile automobile drive along the beach. ... "Pizmo abalones," good fishing, all amusements and accommo... side visitors. Pizmo inn and cottages, tent city for housekeeping without danger. No undertow at Pizmo. Bath house, ... ing pavilion (maple floor,) tennis and croquet grounds, ... repair shop. Hot sulphur springs only two miles. El Pizmo for ... rest. For rates inquire of free information bureau, The Times Co. and S.P.R.R. Co. Special railroad rates from all points. ... BEACH RESORT CO., Pizmo, Cal.

$12.50 PER WEEK AND UP AMERICA...

HOTEL HOLLYWO...

Situated midway between Los Angeles and the Sea in the famous ... tains. Ocean breezes daily. New paved boulevard just completed ... Los Angeles. Also fine boulevard between hotel and Santa Monica. ... direct to ocean. Home Phone 57611; Sunset Hollywood 4.

Wheeler's Hot Mineral Spri...

97 miles from Los Angeles, via S. P. to Nordhoff and 7½ miles ... 1860 feet. Shady mountain stream. Good fishing, good trails and ... mineral water plunge and tub baths. Cottage rooms, board and ... week. Furnished tent cottages for housekeeping. WHEELER'S GOLD ... ING CAMP, on the Sespe River, run in connection. Particulars at ... Peck-Judah Co., 531 S. Spring, or write or phone.

WHEELER'S HOT MINERAL SPRINGS, Nordhoff, Ventura ...

WEEK END AT

Arrowhead Springs H...

Spend your Sunday at beautiful Arrowhead Springs Hotel. ... swimming pool. Take the Mud Baths. Drink the hot water. ... urday night. Room and all meals, including dinner Saturday ... Monday morning. $5.00 pays the hotel bill. E. A. FOSTER, ...

Ye Alpine Tave...

Situated on Mt. Lowe. A mile above the sea. American plan. ... Choice of rooms in hotel or cottages. No consumptives ... Telephone Passenger Dept., Pacific Electric Ry., or Times ... Bureau, for further information.

Strain's Camp--Mt. Wi...

OPEN MAY 28TH

Furnished tents for housekeeping, grocery store, dancing, ... Judah, Times Information Bureau or call up Sub. 5—4 ... fare from Pasadena $5.00 round trip.

GREATER BIMINI BATHS

Grand Opening Thursday evening, June 16th. Admission ... special features. Free swimming lessons every Tuesday, ... Saturday mornings. New suits, new regulations, great ... than ever. Prepared to cater to its select patronage. ... parties can now have the plunge exclusively, with dainty dinner ... Come to the opening Thursday night.

GREAT NORTHERN RAILWAY

IT COSTS NO MORE

To go East via San Francisco, Portland or ...

Superb Service, Magnificent ...

Optional RAIL or OCEAN Routes

Get Illustrated Booklets and full ... J. W. PHALON, ... 605 South Spring Street. Tel. Sunset Bdwy. 1316. ...

HOTEL VIRGINIA LONG ...

Everything possible done for the comfort and amusement of ... sea fishing, boating, bathing, golf, tennis, horseback riding, ... bowling, etc. American plan: $2.50 per day and up. ... Managed by CARL ...

Cold Brook Camp The most beautiful ... California. Now ... con views at Fo... Spring St., between 12 and 1 p.m. daily. Grandest scenery and ... deer, gray squirrel and wild pigeon hunting, music, dancing, ... ing, etc. On ice cold headwaters North Fork, San Gabriel River. ... Azusa at 9:45 a.m. daily. Address all bureaus, or Dawson ...

Camp Rincon, For trout fishing and ... time. Home comforts. ... $12.00 per week. ... Camping privileges under ... Stage leaves Azusa daily 9:30 a.m. See stereopticon views at 12:15 ... Spring St. Call up Azusa, Home Phone 4032. Address H. ... ager, Azusa, Cal.

Cliffton Hotel JUST OPENED, NEW, ... High-class. Surf bathing. ... Buffet contains imported ... liquors. Garage. Take L. A. and R. Ry. cars to the door. ... Esplanade.

Orchard Camp Elevation 3500 feet. Camp beside ... tain stream in furnished tents, ... per week. Music afternoons; ... Spend Saturday and Sunday here. P. E. cars to Sierra Madre. ... formation P. E. Station or Times Bureau, 531 So. Spring.

Camp Baldy in San Antonio Canyon. Elevation ... Opens May 30th. Splendid ... For information, address Camp Baldy Co., Upland, Cal., or ... 553 South Spring Street, and Times Information Bureau.

HOTEL MARYLAND

and the Beautiful Maryland Bungalows. Open All ... D. M. LINNARD, Manager. PASADENA, CAL.

HOTEL CASA LOMA

REDLANDS

Open all the Year.

Santa Anita Canyon. CARTER'S CAMP Sierra Madre

Try out-of-doors life for a day, week or month and ... Rest, Recreation and Good Things to Eat. ... See Information Bureaus or address A. N. Carter, Sierra Madre ... Home Phone Red 29. No consumptives.

Camp Curry, Yosemite Now open. Get circular at Peck-Judah cabinets in principal ... Spring St., Los Angeles, for low excursion rates to Yosemite, or address ... CURRY, Camp Curry, Yosemite, or Times Information Bureau.

Glen Ranch Resort Now open. Situated 20 miles ... of San Bernardino, ... Elevation 2254 feet; good ... Get folder from Times Information Bureau. Address all communications ... Champion, Prop., Glen Ranch, Cajon, Cal.

Forest Home Now open. A ... Mountain Resort, ... San Bernardino and Grayback ... Redlands. Folders at Times Information ... S. Spring St., Foster's Information Bureau, 607 S. Spring St., and at ... or address F. J. CULVER, Forest Home, Cal.

Eden Hot Springs Beautiful Summer and ... Resort, 3000 feet ... Eczema and Rheumatism ... cured by our Hot Sulphur-Arsenic tub and mud baths. Large ... pool. Rates $10 per week, including baths. Excellent hunting ... for refined people. N. BLACK, Manager, Beaumont, Cal.

Fredalba Park A beautiful resort among the ... elevation. In San Bernardino ... cellent rooms and board. ...

GETS CLOSER.

OULD STOP FIGHTS HERE.

...n of Governor Ratified at Mass Meeting.

...ator Protests Against Professionalism.

...cher Takes Hard Rap at "Pinhead" McCarthy.

...olution, adopted by an audi... 1000 men and women at the ...Auditorium yesterday after... ...ended Gov. Gillett for stop... ...ig Fourth of July prize fight. ...ing had been billed as a pro... ...olved itself into a ratification ...Gillett's action. It went even ...for the local situation was ...and wonder was expressed ...Rogue and the City Council ...ained quiescent while the Gov... ...was making his fight.

...olution, which was adopted at ...of the meeting, was as fol...

...ereas, we, some of the citizens ...Angeles, assembled in Temple ...under the auspices of the ...Association, for the purpose of ...protest the Jeffries-Johnson ...July 4, 1910, have learned since ...meeting was first called that ...Governor and the Attorney-Gen... ...of this state have taken effective ...to prevent said prize fight, ...

...Resolved, that we heartily ...the action of Gov. Gillett ...Attorney-General Webb, for the ...they have taken to prevent this ...exhibition of law, and pledge ...support in this laudable un...

...further resolved that a copy ...resolutions be sent to Gov. ...Attorney-General Webb, and ...to the press for publication."

...Willis Baer, president of ...College, said he attended ...as a friend of clean sport ...to protest against prize fight...

THE ATHLETIC BUG.

...microbes and microbes, ...bugs galore," he said ...have convinced me that ...one of bugs, one preying ...forms one of the survival of ...I speak today of one in ...athletic bug. It is a ...to college life. The rapid ...athletic bug constitutes ...problem for all college men. ...is the bane of colleges ...athletics.

...movement today in col... ...to sane life by the abo... ...athletic coaches. If an ...is so much as a popcorn ...ball for being in college ...towards a stain upon col... ...as it stands today. We ...much of the right kind ...but we want none of the ...I am dead against prize ...in public or private.

...prize ring needs today, is ...bottle, but the grave-...

...my friend, the bugolo... ...to belong is a necessity. ...but I am opposed to the ...living. [Laughter.]

...I am opposed to the ...that every fair-minded ...obligations to Gov. Gil... ...activity in blocking ...fight. It is an old saying, ...right, then go ahead,' ...has been testing the ...and I thank him for it. ...enough to stop a brutal ...in California. [Applause.]

...is a stain upon the es... ...should be spared from ...the East coming to see ...

...has been under a strain ...a pressure that you ...about. The whole city ...has gone fight mad—...railway men.

FIGHT OR BACKBONE.

...will I say that the ...backbone. I tell you ...house to stand as he ...glad indeed that he ...

...have got to do is ...up here in Los Ange... ...would call upon the ...Attorney, the City ...of Police, then the ...this city as clean ...San Francisco shall ...

...protest as a citizen ...begging the ques... ...to have Mayor ...by his own Chief of ...District Attorney. ...passed from one to ...halt. We have had ...not raise our voices ...elsewhere in the ...we stop it right ...city of Los An...

...Edward Locke of the ...Church began by ...thanking Gov. Gil...

...Governor has said, ap... ...Angeles," he declared. ...by him. While the big ...stopped, there are other ...will be cowards if we ...other devilish things ...

...Bliss the Mayor of San ...said Dr. J. Whitcomb ...of the Temple Baptist ...is the kind of Mayor ...good people, as a usual ...stood and suck their ...the rascals get in, and ...like babies. It makes me ...backbone to go up ...City like San Francisco. ...dry for the kind of ...We want to pass reso... ...Gov. Gillett and ...want to clean up our own ...

...Kelly, representing the ...of the Church Federation, ...into an exposition of the law, ...that it is clearly possible to ...prize fights by civil or crim... ...which was to have been ...in Kentucky, was stopped ...by an injunction. It is ...that the officers, Mr. Newby ...are sworn to do their ...duty is to see that vi... ...prize fights do not take ...prohibited by law.

...fight possesses ...of a prize ...are the large ...governed by rules ...fights enforced ...preliminaries; ...

brutal sport, the step to be taken is to elect good men to the Legislature and elect officers of the State who will see that the law is enforced. This was the political end of the meeting which cropped out in most of the speeches, and it was hammered on pretty often.

The meeting was presided over by Attorney S. P. Mulford. The invocation was by Rev. E. P. Ryland, and the musical features were solos by J. J. Falls, E. J. Dykstra, Prof. A. A. Macurdo and the Federation Quartette.

Arthur Letts, who was to have spoken in behalf of the Y.M.C.A., was unable to be present at the meeting.

DESPERATE.

BREAKS A WAY THROUGH GLASS.

BURGLAR USES UNUSUAL MEANS TO ESCAPE CAPTURE.

Smashes Plate Glass Window With Bunch of Bananas and Gets Away Just Before Police, Hurrying to the Scene, Arrive on Motorcycles. Vainly Searches for Cash.

A big bunch of bananas was the key with which a burglar, who had trapped himself in the Sandell & Matheson grocery, No. 110 West Ninth street, let himself out just as two policemen on motorcycles raced around the corner. The interior of the grocery showed that the burglar, while cooped in, had worked harder in an hour or so than he could have done in a week earning honest wages.

The marauder effected an entrance by prying open a rear window and sliding down into the store on a plank. He opened all the cash registers and tills in the place, but found never a cent. Determined to get at least the price of a few beers, he went to work in the big sugar bin, shoveling out all the sugar and carefully sifting it in the hope that he would find some money hidden there. The coffee caddies were also thoroughly examined, as were several sacks of beans—that fellow had evidently worked in some grocery and was familiar with the tricks of the trade.

Disgusted with his lack of success, the burglar tried to climb back up the board that had let him in. The board slipped with a racket that shook the house. He tried it again, with the same result.

People living upstairs heard the noise and telephoned to the police. Lieut. Kriege hustled out Patrolemn Osterloh and Mitchell to the scene on motorcycles. It was 3:30 o'clock in the morning and they had a clear right of way. They made the trip in four minutes from the Police Station.

The officers were less than a block away when a loud crash was heard, followed by the tinkling of broken glass. The burglar, evidently alarmed by the sound of feet scurrying about the rooms over his head had seized a large bunch of bananas hanging in the front end of the store and hurled it against a large plate glass window.

The hole he made would have been large enough to let him out if he had been on horseback. From the windows upstairs he was seen to bolt out of the place and disappear in the darkness but a few seconds before the officers arrived.

Three other small burglaries were reported to the police yesterday morning.

Samuel Miller of No. 240 East Second street, complained that his room had been entered through a window and that he had lost $32.22.

A thief climbed in through the window of S. Herndon, No. 862½ East Fifth street and climbed out again with a pair of trousers in the pocket of which Herndon had left $14.50.

John Gerad of No. 351½ East First street was also visited by a thief who walked off with his trousers when he could find no money.

ODD FELLOWS' MEMORIAL.

Beautiful and Impressive Services Are Held and Graves Are Strown With Flowers.

The annual memorial services of the I.O.O.F. were held in Odd Fellows' Hall, No. 220 1-2 South Main street, yesterday afternoon. During the year, the members who have passed away numbered about 120, and to do honor to their memory, the combined lodges met and participated in a beautiful programme. Representatives of twelve suburban and thirteen Rebekah lodges, five encampments, one canton and one Veteran Odd Fellows' Association attended, bringing flowers.

The services began by singing "Nearer My God to Thee," followed by prayer by Rev. J. M. Schaefle, pastor of the Pico Heights Congregational Church. A piano solo by Miss C. Enid Deeds and a vocal solo by Miss Marie Louden, with the song, "God Be with You," sung by the audience, comprised the musical part of the programme.

The introductory remarks by Chairman J. J. Jones referred to the solemn occasion which had brought the brothers and sisters together, the deaths of so many who had been active in lodge work, and the lesson which all may learn. Rev. J. M. Schaefle made an address which was a touching tribute to those who have gone. The keynote was to forget their faults, if they had any, and remember their virtues. "Death is a great leveler. It is always present among us, and our life here on earth should be so ordered that we can pass into the great beyond, clean men and women," he declared. Many touching eulogies were made by members, personal allusions and kind words for the departed.

At the conclusion of the services, the audience went to the Odd Fellows' Cemetery to decorate the graves with the flowers which had been gathered with loving hands.

TAFT LOOKED THE PART.

Thirteen-Year-Old Girl Who "Wasn't 'Fraid" ... pliments Nation's ... fExecutive.

[BY DIR... T WIRE TO THE TIMES.]

WASHINGTON, June 19.—[Exclusive Dispatch.] A thirteen-year-old girl, shy on manners but long on nerve, gave President Taft a thrill in Perryville, Pa., last night. The President, Secretary Norton and several others were on the observation platform of the private car Colonial, which was sidetracked, waiting for a Washington-bound train. They heard the voices of children who were approaching. One of them was urging the others to "come on and get be afraid of him."

The child's form followed her voice around the end of the President's car. The other two held back.

"Hello, President," bawled the youngster.

"How do you do?" replied Mr. Taft.

"How are you feeling?" piped the little girl.

UNPALATABLE.

HOST SHOOTS; GETS BEATING.

He Tries to Kill His Wife at Banquet.

Woman Guest Proves Herself a Heroine.

Diner Returns and Uses Gun Man Roughly.

An elaborte banquet the home of Edward Traversy, No. 828 East Adams street, became unpalatable to the guests assembled there about 9 o'clock last night, when the host tried to shoot his wife. No one waited to say good-by or to thank Traversy for a pleasant evening, and several of the guests are threatened with dyspepsia because of a sudden burst of speed made when they were well filled with food and drink.

However, a heroine was developed when Mrs. B. C. Franklin, No. 1647 West Fifty-third street, showed courage when others took flight. She approached the violent entertainer and argued with him while he pointed a smoking revolver at her head and ordered her to run. While Traversy was making terrible threats against the woman who was trying to calm him, Neil R. Colgan of N. Colgan & Sons, No. 635 South Main street, returned to the banquet room to rescue Mrs. Franklin.

He looked into the dining room and saw that Traversy was engrossed with telling Mrs. Franklin what was about to happen to her. Slipping up behind the gun man, Colgan grabbed his weapon, threw it to one side and then gave his host a fearful beating. He worked the bellicose Traversy over with his firsts and when he ceased his efforts the latter was ready for the Receiving Hospital. He was taken there after Patrolman Finn arrived on the scene and arrested him, to be held on a charge of assault with a deadly weapon.

ENJOY BEACH TRIP.

Edward Traversy, his wife, Miss Genevieve Bell, their stepdaughter; C. C. Thompson, No. 838 East Adams street; Neil R. Colgan, and Mrs. B. C. Franklin, formed an outing party and went on a beach trip in Mrs. Franklin's automobile.

Traversy says that they all had much to eat and more to drink early in the day. They visited his home at night, where he had a banquet prepared in their honor. From this point his statements are somewhat biased, and the facts were given out by the police.

During a lull in the conversation, Traversy looked over at his wife and accused her of flirting with Colgan. Next he commented on his daughter's conversation with Thompson. A few seconds later he charged Colgan with trying to steal his wife and then left the room. He returned carrying a 32-caliber revolver and a double-barreled Derringer.

He called out something about protecting his home and fired a bullet at his wife. This was a signal for the departure of the guests. All but Mrs. Franklin took the hint. The Derringer of the irate host dropped out of his pocket when he ran over to order Mrs. Franklin from the house and this interesting fact enabled Colgan to win a victory later when he grabbed the revolver.

When the shot was fired, a nephew of Mrs. Franklin who was acting as chauffeur for the evening, called out to find what had happened and started his automobile down East Adams street in search of an officer. He encountered Patrolman Finn at San Pedro street and yelled to the officer that a man was trying to kill his aunt.

POLICEMAN GETS BUSY.

The policeman accompanied him to the house and the door was opened by Traversy. He assured the officer that there was nothing the matter but his face, which looked like a badly warped gourd, aroused suspicions.

The officer forced his way into the house, found what had happened and secured the revolver and the Derringer as evidence. He then took Traversy in charge. He could not find Colgan, whose coat and hat were hanging in the hall. The battered host alleges that just when he was about to beat up the "home-wrecker" the latter fled leaving his coat and hat on the hat rack.

It took police surgeons more than an hour and a half to patch up Traversy so that he would not be disfigured for several weeks. The combined work of two lean leeches which became thoroughly bloated, failed to remove the swelling of one eye which was closed. The injured man is a bartender for George Gordon, a café owner, whose place of business is on Sixth street near Main.

COMMITTEE APPOINTED.

EL CENTRO, June 19.—[Exclusive Dispatch.] The presidents of the mutual water companies of Imperial Valley have appointed a committee of nine to investigate and make a full report on the best steps to take toward permanent control of the Colorado River, on the project of forming a valley irrigation district under the provisions of the Bridgeford Act, the advisability of connecting the water canals with the Laguna dam system, and other phases of water problems connected with the valley. This committee is to make a report to the stockholders in the various water companies as soon as possible. The committee is composed of R. E. Wills, E. H. Rockwood, Dr. E. E. Hatten, P. N. Ferguson, G. A. Long, C. J. Upton, G. J. Reiner, T. A. Paecker and R. D. McPherron.

BOOST.

ELKS TO HAVE BIG BENEFIT.

WHITE SQUADRON VAUDEVILLE AT AUDITORIUM.

Huge Programme of Varied Acts Will Be Offered, and Proceeds Will Be Used to Defray the Expenses of Big Local Display at the Detroit Convention.

Elks, all other antlers, and even those who do not wear horns, should certainly be interested in the big benefit performance which the famous "White Squadron" of 99 will present at the Auditorium tomorrow evening.

This "White Squadron" has done much for the public here, in the way of boosting Southern California, and it will go East to the annual Elks convention at Detroit, July 11 to 17. It wishes to go in such splendor that the eyes of all the fraternity, from the Great White Way to Mexico, will be riveted in jealous awe upon the radiant Angeleno contingent.

The programme for Tuesday evening will combine vaudeville, musical and dramatic numbers, the most of them contributed by the leading managers of Los Angeles.

Brother Al Levy has loaned from his Café Chantant, the Kristoffy trio, from Milan; Ed Raymond and Vera Hill, premier clog and novelty dancers; dainty Mae Rerdeile, in a special act, which she calls, "Baseball—Los Angeles vs. Vernon," and Mlle. Beatrice, toe dancer from the Opera Cumique, Paris.

This is the largest individual donation, but George Bovyer, manager of the Los Angeles Theater, has come forward with several highly interesting and valuable acts.

Nell Lockwood, of the team of Lockwood and Bryson, will offer an entertaining specialty.

The Bristol Pier will send Mme. Fougere and Mlle. Anita, in the Apache dance.

W. E. Coe, Pacific Coast amateur featherweight champion, of San Francisco, has challenged Roy Snyder, featherweight champion of the Los Angeles Athletic Club, for three rounds of professional boxing. Scheck and Neville, strong men in hand and head balancing, are also in the athletic class to appear. George Retzer, wrestling champion of the Pacific Coast, will test strength with Herr Maner, of the German army. Bonnell and Warton offer a musical absurdity act, said to be very laughable.

Lillian Scanlon will give a group of Irish folk songs. J. J. Falls will play upon the Auditorium organ, and the quartette from the Indian Grill of the Alexandria will prove a worthy addition to the programme.

PROSPECTS FOR MAUD.

LONDON, June 1.—[Exclusive Dispatch.] It is whispered in court circles that the Princess Maud, youngest daughter of the Princess Royal and the Duke of Fife, one day may be queen consort of Great Britain. Prince Edward of Wales, although younger than Maud, is very fond of his cousin.

Try Murine Eye Remedy.

For Red, Weak, Watery Eyes, Granulated Eyelids and Pink Eye. Murine Doesn't Smart; Soothes Eye Pain.

MOST complete Guide Book to Southern California ever issued. Address or call Times-Mirror Printing and Binding House, 120 North Broadway, or at all news dealers.

JOSEPH BALL COMPANY

Members Los Angeles Stock Exchange.

Members New York Curb

OIL STOCKS AND OIL LANDS

ACCURATE INFORMATION

CORRESPONDENCE INVITED

WE SOLICIT YOUR ACCOUNT.

R&G CORSETS

$1.00 to $5.00

Three PER CENT

If you are a business man with a working capital of $300 or more, your money need not lay idle—it will earn 3 per cent. at this strong bank.

We recommend our "Special Savings" Account for the business man, the wage earner, the tourist with rest funds and the man or woman with a building fund.

This form of deposit pays 3 per cent. annually, compounded and credited monthly. Under ordinary circumstances money may be drawn on demand.

And, furthermore, you are given the privilege of checking against this account without presentation of pass book.

Don't let your money lay idle, no matter for how short a time—it will earn you good interest at this bank. Learn more about this "Special Savings" Account—visit the bank today.

Los Angeles Trust & Savings Bank

CENTRAL BUILDING, SIXTH AND MAIN

REMOVAL SALE

STARTS TODAY

Geo. J. Birkel Co.

Steinway, Cecilian and Victor Dealers

345-347 South Spring Street

CANADIAN PACIFIC

LOW ROUND TRIP RATES

TO ALL EASTERN CITIES

During the Summer Months, with Stop-over privileges

CANADIAN PACIFIC RAILWAY

Six Hundred Miles of Unsurpassed Scenery through the CANADIAN ROCKY MOUNTAINS

CALL OR WRITE FOR RATES AND INFORMATION

E. E. PENN, General Agent Passenger Department, 645 Market St. (Palace Hotel Bldg.), SAN FRANCISCO

A. A. POLHAMUS, Traveling Passenger Agent, 600 S. Spring St., LOS ANGELES

Trade mark Registered

Appropriate Graduating Gifts IMPORTED BOXES EX... QUISITE IN color and ... sign, filled with our exclusive Make of CHOCOLATES.

The Pig and Whistle C... 224 So. Broadway

GREAT BANKRUPT

JAPANESE GOODS

Knowing the success with the closing of the bankrupt stock of Takemura Bros., consigned by Yokohoma Specie Bank, State Bank Commissioner has again consigned us two bankrupt stocks of

THE FUJI CO., 326 S. Broadway — THE NARA CO., 352 S. Broadway

for immediate closing, so they will be able to make out the final statements of Japanese Banks which failed last year and are now under their control.

Our Gain Is Only Commission of Sale

We don't care how much we can raise out of these stocks. The full gain of merchandise goes to your side.

Hour of Opportunity Monday at 10 A.M. TO 11 A.M. 3 P.M. TO 4 P.M.

We will sell a general assortment of Japanese goods which will be placed on the opportunity table, values

50c to $2.50 Your Choice 10c

This sale will strictly discontinue at the above mentioned time.

"The Cherry Blossom Store"

The Yamato, Inc.

"The Largest Japanese Store in the West"

635-637 SOUTH BROADWAY ..... LOS ANGELES, CALIFOR...

The Times-Mirror Company.
H. G. OTIS...President and General Manager.
HARRY CHANDLER...Vice-Pres. Assistant Gen Manager.
MARIAN OTIS-CHANDLER.....Secretary.
ALBERT McFARLAND....Treasurer.
PUBLISHERS OF

Los Angeles Daily Times
Pronounced Loce-AHNG hayl-ees.

EVERY MORNING IN THE YEAR.
Vol. 38. No. 17.

..., Weekly, Sunday Magazine. Founded Dec. 4, 1881. Twenty-ninth year.

NEWS: Our Associated Press service covers the globe. With over 35,000 words daily, exclusive of specials.

TELEPHONES: Counting Room, Subscription Department, Editorial Rooms, City Editor and Local News Room: Sunset, Main 5200; Home, ask for THE TIMES.

OFFICES: Eastern Agents, Williams & Lawrence, Brunswick Building, 9th Ave. and 24th St., New York; 1321 Marquette Building, Chicago; Washington Bureau, 44 Star Building. (THE TIMES on file;) San Francisco Office, Room 1366 Call Building, R. J. Bidwell, Representative.

PAID CIRCULATION: Daily, net average for 1894, 18,...; for 1897, 19,253; for 1898, 26,121; for 1899, 28,731; for 1900, 36,728; for 1901, 50,448; for 1903, 38,930; for 1903, 36,346; for 1904, 37,702; for 1905, 42,180; for 1906, 49,801 copies; for 1907 52,311 copies; for 1908, 52,709 copies; for 1909, 54,954 copies; Sunday average for 1909, 71,128 copies.

ADVERTISING: The greatest volume of business advertising, the finest display, the best classifications, the largest actual returns to advertisers. No unsupported claims made. Undeniable proofs of circulation and effective results produced upon application.

AIMS AND AIMS: Independent, uncompromised, unshackled, THE TIMES is devoted to the great principles of Liberty and Law, Equal Rights and Industrial Freedom, and to the upbuilding of the country. It has a far larger bona fide sworn net circulation than any local rival. Its steady and staying patrons are the sober, industrious, substantial, liberty-loving, law-abiding, level-headed, successful, home-making, home-keeping and prosperous men and women within its circulation field.

RATES: Daily, Sunday and Magazine, 75 cents a month; $9.00 a year. Daily without Sunday, $7.20 a year; Sunday, $3.50; Magazine, $3.50; Weekly, $1.50.

Offices: Times Building, First and Broadway.
Branch, 531 South Spring Street.

Entered at Postoffice as mail matter of the second class.

Editorial Pen Points.

...matter what the iconoclasts say, it was Betsy ... who made the flag.

...e is a state of mind and a state of mind is ...ly a habit of thought.

...der present day conditions there is no one sin...citement able to last very long.

...e railroads are eager to patch up a peace. ...es not pay a railroad to lose money.

...time passes the Goo-Goos in politics are find...out that life is not all beer and skittles.

...reams may be safely indulged in at any time. ... only the nightmares that distress the mind.

...rhaps it is needless to worry. The town will ...bly manage to wiggle along without Doc ...ro.

...tween the initiative, the referendum and the ...l Los Angeles voters are kept busy settling ...bills.

...e Los Angeles baseball club reminds us strong... the position occupied by the Democratic party ...ennsylvania.

...San Francisco actor has become a saloon...er; but it is to the credit of saloon-keepers ... they never become actors.

...scientific paper asserts that astronomers dis... an average of three comets a year. Who ...? Astronomers are jokes.

...w for two months of quiet, but the colonel has ...one more strenuous day ahead of him. He ... attend his boy's wedding.

...scientific paper asserts that astronomers dis... an average of three comets a year. Who ...? Astronomers are jokes.

...dispatch states that Mr. Jeffries will return ...s Angeles immediately after the fight, win or ... There is no place like home.

...e Oyster Bay welcome was the best of all. No ... the colonel, like many another man, thanked ... in his heart for good neighbors.

...e have no doubt that any king in Europe would ... all the jewels in his crown to be welcomed ...ol. Roosevelt has been welcomed.

...l. Roosevelt has done as much as any man has ... done to demonstrate that it is the greatest ... in the world to be an American.

...t us rejoice that Arizona, our sun-kissed sis... is to become a separate and sovereign State ...e Union with her name unchanged.

...e shouting and the tumult dies, the captains ...the kings depart, and the constable of Oyster ... takes the places of armies and navies.

...ly unmarried women and widows are allowed ...ote in Iceland. And most of them are willing ...e their votes if the right man comes along.

...ly unmarried women and widows are allowed ...ote in Iceland. And most of them are willing ...e their votes if the right man comes along.

... Oregon paper says that a Tillamook county ...ill sawed 141,000 shingles out of one log. It ...es us to find an editor who can lie like that.

... are glad that Dr. Roosevelt is back in his ...country and at work with some of the rest of ... a respected and important editorial writer.

... matter which way the thing goes, there can ... doubt that Highrum Johnson is having a good ...and spending somebody's money like a drunken ...

...is barely possible that the prize fight excite... has been too long drawn out. There are signs ...weariness and a lack of interest on the part of ...ublic.

...re is still such a country as Bohemia. But ... been cleaned up a little. The sawdust has ...swept from the floors and carpets laid down ...id.

... trust that the politicians will not have the ...dence and the bad manners to invade the summer resorts where folks have retired to enjoy much ...d rests.

... trust that the Goo-Goo office-holders are ... of the fact that the man who put up the ... to elect them is sometimes pained at their ...l actions.

... Hill is undoubtedly right in his belief that ...usiness of this country is too big and of too ... importance to be slumped by any combination ...cumstances.

...outon girl states that she is unable to devise ... to spend $50,000 which she has inherited. ...ght try paying the family grocery bills for ...e of months.

... is no reason, of course, why the Japanese ...ot also take up aviation both as a sport ... means of blowing Russian and other war... kingdom come.

A CONGRESSIONAL STRADDLE.

So the House Committee on Foreign Affairs lacks the courage of conviction necessary to decide whether the Panama Canal exposition should take place at New Orleans or San Francisco. Weak in the back, Congress shows a great ability to straddle and with one foot at New Orleans and the other at San Francisco reaches across the continent and declares that it is a matter of indifference which city is to have the honor, which means that Congress is indifferent whether there is such an exposition or not.

The national government is to give no pecuniary aid, it appears, to either city. It will devolve upon the citizens of either or both to foot the bills. This made it necessary to "raise the ante" from $5,000,000 to $7,500,000.

It looks a little as if the Californians had hoped to "bluff" the Louisianans out of the game by this material increase in the sum of money to be pledged, but if they did the Creoles "called the bluff" in a sportsmanlike spirit.

Well, so it stands. It is left to the two cities to scramble between themselves for precedence. It is not to be hoped that either will recede from its ambitious project, but that there will be a determined effort, both on the Gulf of Mexico and on the Bay of San Francisco, to hold a world's fair in 1915 to celebrate the opening of the Panama Canal.

Facing the problem in this way, it seems dubious whether either exposition will be of that magnitude and success to command the attention of the world or of our own country. We shall have to wait for the development of events to see how this will be. Maybe we are wrong, and we hope we are. If it is a question of two expositions or none, by all means let us have the two, and let us hope that our own at least will be on such a scale of magnificence as to warrant the attention of the world and draw the necessary number of people from one part of the world and another to make it a success. Californians are not accustomed to go down in defeat. Their aim is always high. Their ambition is always great. Little things never appeal to us out here, and never satisfy us. If there is any exposition at all at San Francisco, the promise may well be sent out to the world that the event will be great. It will be such as to merit the attention of the world at large.

There is none too much time to prepare. If the events is to come off at all, San Francisco people will have to "get a move on." We have no doubt they can raise the $7,500,000 necessary to insure the success of the venture. They will have to do it at once and begin promptly to prepare the grounds where the fair is to be held.

There are two tentative suggestions. One is to fill in the mud flats between the Oakland mole and the Key Route trolley trestle. This is a great body of shallow water lying between the landing places of the Southern Pacific and the Santa Fé, with Goat Island to the west and running several miles along the Oakland shore. This is an undertaking that will cost a great deal of money. Properly carried out it would afford very attractive grounds for the exposition. The ground would be very valuable after the buildings had been removed.

Another suggestion is to go south of San Francisco toward the San Mateo line to what is known as Inglewood. It would probably cost nearly as much money to put the grounds there in order as to fill in the flats at Oakland. A more picturesque site might be provided here, as the ground is rolling and there is a beautiful view of the ocean to the west. The difficulty here would be to provide anything in the way of water adornment of the landscape. If anything of this kind should be attempted it would necessarily be by pumping ocean water in to fill up such basins as might be provided for lakelets.

RENO NEEDS IT.

The transference of the Jeffries-Johnson fight from San Francisco to Reno is a move that should meet with universal approbation. With thinking, noble people, at any rate, this will be the case. Not even the clergy nor the W.C.T.U. could raise any valid objection to a prize fight in Reno. The more scientific reformers will even encourage the idea. Their feverishly righteous postals to the Governor of Nevada will not be the kind that were sent to Gov. Gillett. No, indeed! Instead they will be in the form of pleas to let the fight continue.

For the truth of the matter is that Reno needs the moral and uplifting influence of a prize fight. It would be to Reno what a week of camp meeting would be to the average sinful town. San Francisco, of course, needs no uplifting; McCarthy and his political family keep its moral standard on a high plane. But Reno! Here is a town that needs all the refining influences that can be scraped together. Anything as moral as a prize fight would be a novelty to Reno, and its effect on the town would certainly be one of improvement.

Therefore we make a plea for this arrangement. Think what it would mean! Reno's hotel-keepers, gazing over the registers into the countenances of the fight bugs, would be uplifted thereby. The divorce lawyers, coming in contact with the visiting touts, would realize that there were heights to manhood of which they had heretofore been ignorant. The saloon-keepers, passing out drinks to the transient sports, could not escape the nobility of these visitors' characters, and might resolve to live better lives. The owners of the Reno gambling dives, watching the sweet pleasure derived from honest betting might throw away their plugged roulette wheels and decide to be purer in their fleecing practices. And the idle citizenry of Reno, finding what keen pleasure could be derived from the innocent pastime of boxing, might throw away their black-jacks and brass-knucks, and content themselves with merely picking pockets.

Ay, the ennobling influence of the fight is just what Reno needs.

ROOSEVELT INDORSED.

Everyone concedes that the most remarkable speech delivered by Theodore Roosevelt during the tour which ended day before yesterday was the frank address he made at the ancient Guildhall in London when the freedom of the great city was conferred upon him. Referring to that Egypt from which he had just returned, he said to the exalted audience:

"Either you have or have not the right to remain in Egypt and establish and keep order. If you have not the right and have not the desire to keep order, then by all means get out."

Mr. Roosevelt went on to remark that he hoped the Britishers would feel it their duty to continue to govern Egypt, but warned them not to be sentimental, weak or timid in handling the natives. "Sentimentality is the most broken reed on which righteousness can lean," he declared.

As he returns to his native land Mr. Roosevelt's opinions receive striking confirmation. Prof. Flinders Petrie, who is spoken of in learned circles in Europe as "the famous Egyptologist," has come out with a public statement in which he strongly condemns pandering to the natives. He adds that those who have lived in Egypt must thank "a great politician for stating to the stay-at-homes what is common knowledge to those on the spot." In his view Mr. Roosevelt has said not a whit too plainly what are the real forces of the situation.

The celebrated professor asserts, as others have done who know the country, that Egypt cannot stand by itself, that it is too fanatical and corrupt to do so. Therefore some power must guarantee its solvency to its European creditors. Great Britain is doing this and because its hand has not always been quite firm enough Roosevelt addressed to it

WALKING THE PLANK!

Be firm, be rigidly impartial, be prompt, be bold, is his advice. His words sound almost as if delivered by the rough rider himself.

A native Egyptian, an official of high standing, once said, in insolent eastern style: "You English are all very well for irrigation and engineering, but you do not know how to rule." Mr. Roosevelt, in his frank talk to his hosts, told them they had tried to do too much in the interests of the Egyptians themselves, which is a polite paraphrase of the statement just quoted. And now, on top of his advice, comes the suggestion of the professor: "Show them we do know how to rule."

POLITICS AND PERSONALITIES.

In Kansas City a judge, about to retire after twenty-two years of service on the Federal bench, five on the Appellate Court bench and the Supreme Court Commission, said the other day in effect that just at the present time personalities and politics have more to do with litigation and legislation than at any time before in his long life. Listen to this:

"It seems to me that more prejudice and passion creep into the jury box than of old. I think it is a good deal to be attributed to the intensity of the life we are leading and the greed and struggle for money-getting. Today the struggle seems to be more for political advancement than for the advancement of the right."

Every righteous-minded man with intelligence enough to grasp the meaning of these words, illumined by a perception of the conditions that surround us, should applaud Judge John F. Phillips for calling attention to the dangerous conditions outlined in his remarks.

We doubt if our strenuous life has much to do with it. We also doubt if the ethnical students are correct in telling us that climate is working a radical change in the complexion of the American people, tending to turn them to copper-colored Indians, or in their disposition.

It is almost impossible to get to the root of this trouble, but it is here. There is a fad in vogue for reformation. But, as somebody has very correctly remarked, the reformation is to be applied to the other fellow and not to the reformer. There is a disposition in the minds of the people just now that runs like an epidemic to open their ears wide to every pretentious, blatant gabbler intent upon one of two things, either political distinction for himself or advantage through government action in some material matter in which he himself is interested. There has taken possession of the American people a new lot of leaders with about the least regard for the public interest and about the deepest regard for personal interest that ever has been known. Men who have never done an act in their lives public-spirited in its nature—selfish, greedy, grasping, crooked men—have worked themselves to the surface and are misleading the people in places for their own purposes and for the delusion of the public.

It is almost impossible for any public official to perform the duties of his office without either showing prejudice on one side or the other or manifesting a readiness to minister to some private or political interest on one side or the other, and not suffer persecution at the hands of these self-constituted bosses.

WHO GOVERNS THE HOUSE?

Modifications are to be made in the rules governing the conduct of business in the national House of Representatives. These rules are apparently to be wrought out by a joint agreement between the regular Republicans in the House of Representatives and the regular Democrats in that body.

On the Republican side among the regulars generally no fault has been found with the rules. But these rules are unsatisfactory to Democrats generally and to that section of the Republican members of the House known as "insurgents." By a combination between these "insurgents" and the regular Democrats, with a few good Republicans, there is constituted a majority of the House. The regulars, seeing no necessity of modifying the rules and thinking that such modification will not be beneficial, but the contrary, are forced by the logic of events to yield. There is no noise about this and no "kicking" on the part of the regular Republicans. It is simply the usual way of conducting the affairs of the House, and they submit with the best of grace. A majority seems to desire a change in the rules, and whenever that takes place the change has to come to pass.

We have tried over and over again in the last couple of years to point out this condition to our readers. We think that we have made it plain to all reasonable persons who read the paper.

Incidentally the question is raised whether the Speaker of the House is to be continued in the office. This has been a burning question with a few members for many months past. It is a contention that rests upon exactly the same basis as present session of the House, and before it meets again there will be a new Congress in sight for the 4th of March, 1911. It is not likely that there will be very radical changes in the rules next fall when the House meets, or that there will be any attempt to disturb the Speaker. The month of December is always a period of preliminary work. From the time Congress reassembles after the midwinter holidays until the expiration of the present Congress on the 4th of March next is a matter of but two months.

Prophets are often without honor in their own country while they prophesy, and in all countries when the prophecies fail. But in spite of this handicap we take the liberty of indulging in prophecy. When the people around Danville, Ill., meet next November and vote there will be a very handsome majority for Joseph Gurney Cannon, and when the Sixty-second Congress assembles on the 4th of March (or whenever it does meet for the first time) the Speaker of the House of Representatives for the Sixty-first Congress will succeed himself in the office for the Sixty-second. He will preside over the House with becoming decorum and with a clear grasp of affairs in the House. He will preside over the House according to the rules made by the House and be fair to everybody in the future as in the past.

Another prophecy we will indulge in. There will be no modification in the rules governing the House of Representatives and no change in the chair will permit men like Lenroot of Wisconsin or Norris of Nebraska to monopolize the attention of the other members, to waste the time of the House, to obstruct the natural course of necessary national business, in order to make a noise to be reechoed among the socialists of Milwaukee and the followers of one W. J. Bryan in Nebraska. It is to prevent just such untoward circumstances as these that the House has rules, and that men like Reed, Crisp and Cannon are selected by the reasonable members of the House to preside over its deliberations.

UNCLE WALT, WARBLER.

BY UNCLE WALT MASON OF EMPORIA.
Where Grows the Sunflower.

O now and then a monarch dies, and knocks his nation numb; and people wipe their streaming eyes, li-tumpty-tumty-tum. And then the poet takes his harp, to drive their grief away, he hits a flat, he hits a sharp, ri-tooral-tooral-tay! That kings should die, I think, is wrong, for then a footsore bard must work his treadmill for a song, and toil like that is hard. And every time a princess weds, he has to sing her praise; a poet should have seven heads, to plan so many lays. And every time a prince is born, he must on rhyme embark; he has to rise at early morn, and sing till after dark. And if some foreign monarchs come, to visit with the king, he has to make his harpstrings hum, li-lungty-tangty-ling. O ye who think a poet's berth is peaches and ice cream! It is the bummest job on earth, and that's no fiddler's dream! To have to write a blooming dirge, when one would like to fish, would make the meekest bard insurge, and use strong words like "Pish!"

[Copyright, 1910, by George Matthew Adams.]

STREAKS OF WIT.

Been on Time.

The Dipsomaniac (trying to be funny:) You see, doctor, I've taken gold cures so often that I suppose I might be considered a guaranteed gold-filled case.

Physician: Ah! then probably the Emmanuel Movement would make you as steady as a clock!—[Sunday Magazine.

A Physical Impossibility.

"I will now give the prisoner a hearing," announced the magistrate, pompously.

"Ye can't, yeranner," replied the literal court attendant.

"Why can't I?" angrily demanded the magistrate.

"Because, yeranner, he's deaf."

One at a Time.

"Couldn't you stop that steam pipe from hissing so?" said the provoked tragedian to the property man as he came off the stage.

"Not while you were on the stage, sir!" was the reply of the attendant.—[Yonkers Statesman.

Ready for a Bargain.

Howell: Does your wife care anything about baseball?

Powell: She never did until one day when she heard me say that they were going to play two games for one admission.—[Judge.

Aged, But Good.

"That boy of mine was out pretty late last night. Says he was sitting up with a sick friend.

"Going to stand for that excuse?"

"Guess I'll have to. My father used to honor it to a reasonable extent!"—[Baltimore American.

Fair and Warmer.

"You were very cold last evening," 'phoned the young man to the girl he had called on. Then he added anxiously, "What's the outlook for tonight?"

"Fair and warmer tonight," came the answer promptly.—[Rocky Mountain News.

Large, But Slow Assets.

BURDETTE'S COM...

XCII.

"Here's a Million of M...
MIYA...

You know the saying we have ... the dog in a man comes out on ... that is true everywhere on earth ... manners are the ones he wears on ... power of habit, the influence of ... fear of Mrs. Grundy compel him ... self with decorum and courtesy at ... his friends. But about twenty-four ... wears off the varnish and chips the ... down to the man himself.

You know, or at least you should ... Japanese are the politest people in ... the books of travel tell you so. I ... I reaffirm what I have said. Even ... the babies are delightful for their ... ful courtesy. I have seen little tots ... changing the low bows of salutation ... as their elders can do, which is say... very coolies are polite, and easy in ... You feel your own awkwardness ... to respond to the morning greeting ... rikisha man, in his own way. It is a ... breathing to him.

We got on a train at Nagoya ... Yokohama. There were three in our ... and two women. The first-class ... Japanese car is divided by four little ... four equal parts. We three occupied ... car with three Japanese gentlemen, ... men, by their dress. Each one of ... rug without which Japanese of ... never travel, thus preempting ... compartment, and stretched himself ... length to enjoy a long day's ride with ... fort possible. We three Americans ... the quarter left to us. Our Japanese ... elers smoked a great deal, but no A... men would blow their cigarette smoke ... if we were dining in a first-class ... geles or New York, we made no protest ... smoke. It made us feel as though we ... among American gentlemen who are ... the United States—to be the finest ... But after we had traveled ninety miles ... first-class passengers entered the car ... Japanese gentleman accompanied by ...

Their entrance caused a little stir ... such as there always is, in any car ... Christian, when travelers are ... to board a train or a ship at a way ... of call. The people who are already ... in possession of all the best places, ... comers as unwarrantable interlopers, ... at least they should present letters of ... The three gentlemen occupying the ... the car lifted their heads from their ... glanced at the new passengers to see ... all right, and then turned, every one, ... gazed earnestly upon us, evidently ... American fashion, to squeeze a little ... and make place for their countrymen ... tiny and the silence and the stillness ... made the situation a little ... Lady" said: "These men expect us ... for these people."

I said: "I know it, and I'm going to ... their breath till I do."

So we waited. And do you know ... ple stood in the aisle among the ... and lunch boxes which litter the floor ... cars, until the next station was reached ... conductor came in, and being ... one of the sleepers sit up and ... legal allowance of corner.

And he did this with more genuine ... yowings and more abject abasement ... that I would make if I should ask ... scrouge up a little on his throne ... place to sit where I could see the ... lament.

But this explained the reason for ... seats on the Japanese cars. It is only ... ers who have to ride sideways. They ... their rugs on the seats and turn them ... into a sleeping car. And if it should ... they must sit up, they squat ... seats, and ride forward, and ... Their geta, or street clogs, or ... them, are left on the floor and the ... —sometimes their own, sometimes ... to the railway company. Now and then ... station, for 2 cents you can buy a ... pot full of green tea, boiling hot, ... cups. And they are bought frequently, ... the pot and cups set down among ... shoes. Boxes of lunch, the neatest ... ever, are bought, are also added to ... the floor. The only dirty place I have ... is the floor of a first-class railway car ... is never clean, five miles away from ... tion. I was very sorry about that ... car. Because now, when people ... in ecstatic adoration of the ... some jinrikisha man who has just ... five prices for half a ride, and ...

"Oh! Don't you wish we were ... a people as the common people of Japan ... I think of that scene in the car and ...

"No, I don't."

And my heart throbs more warmly ... tive land as I picture a Santa Fé ... old school yanking a train-seat ... seats in a car when half a dozen ... dren are standing in the aisle. And ... smoke in ladies' faces at dinner, ... that our politeness of our own land is ... It would be pleasanter with a little ... I admit. Whether the heart would ... is still a question. It has been my ... in lands where the polish and ... ment and gracious formality of ... ried to the highest degree, it is not ... women to travel alone as it is in the ... States. I have seen a Parisian ... course—make a bow that few dancing ... America and no business man could ... front of a woman on the step of an ... with a "Pardon, Madame!" that was ... courtesy, take the last seat and ... woman retrace her steps to the ... for the next 'bus, for it is not ... the aisle.

The bow and the gracious ... American could not make. The ... not commit. If he did his fellow-... probably hiss him, and the papers ... a hog. Which would be very rude and ... You can refine a rose until it is ... uselessness.

It is "nice" to be bowed down to as ... were a prince or a duchess. There is ... still nicer—to be treated as though ... man or a woman. I do not like to hear ... women talk so loud sometimes and ... cous voices in a hotel dining-room ... is raised and turned toward her in ... ment. But when I look at the next table ... English woman cross her legs and ... between the courses with the men, ... stares at "that American," I quit my ... cause between the two I really prefer the ... ty voice. You can cure that. By ... else. Whereas the smoking may go on ... I like the politeness, the unselfish ... courtesy of some countries more refined ... bred in the pleasant niceties of life than ... glorious eagle pasture. But it does get ... tiresome when you are really busy, and ... thing to do, and have already bowed ... started out of the room twice, only to be ... by a new issue of bows and ... series 97. We might with great credit to ... take a little more time for the ... ence. I wish we would.

Robert J. Burdette

During a few weeks spent in the ... Eva missed the fish served each ... at home.

"Grandma," she said one day, ...

THEATRICAL.

...IBERGS RULE IN RURITANIA.

... REVIVES HIS FAMOUS ...NDYLL AT MAJESTIC.

... Tabasco Melodrama ...rved Piping Hot at the ...Paid in Full" Continues Its ...g Run—General Theatre...

...oner of Zenda," dear old ...ty so delightful that thou... human nature yearns for it ...just as grown-up boys love ...me from business and read ...Island," is with us again, ...finest form.

... Hackett, greatest of the ... and noblest Elphberg of ...vivifying it at the Majes... Mr. Hoops in his rollicking ... that young devil Hentzau, ...rosco's actors flocking valiantly ...ed in support.

... Rassendyll is a splendid ...manly adventure, combining ...sets which rarely are com...ely, great strength and vi... a subtlety that is exquisite ...that is almost delicate. The ...Hackett as an actor of con... not merely as a good-fig... man—is growing on locat... and even in these parts, in ... might be supposed to rely ...on posturing, he acts with ...ell as swords and uniforms. ...fine portrait was Myrtle ...ntonia DeMauban. Pos... the power of shading, great ...d brilliant dramatic intens... Vane's character was an ... to Mr. Hackett's.

... Gilbert's Black Michael, ...a well-conceived and well-... character.

... Rupert Hentzau suffered ... from first-night hurry, but ...he was at ease in the part. ...a broadsword battle of the ...e sword gang against Mr. ... with thrilling clang.

...ssy, as Flavia, came to the ...complexion by nature, and ...herself with queenly grace. ...er of speech at times lends ...distinctness, but she has im... this since her first week.

...'s flapt was not in his ... A great rarity for this ...was "up" in lines but a lit... at times the bluff hearti... old soldier was changed to ...rough wordless explosiveness. ...will correct this fault, ...is too good an actor ...to study to suffer thus.

...all parts of principal im... well cared for. Mr. ...was a genuinely ideal Fritz, ...perfect bit, unctious, com... and yet always quietly ...himself, was the Topham of ... I commend Mr. Duffield's ...-editing art to the sturdy ...young dramatic generation ...him.

...Robinson also did excel... ...in the prologue and in ...with Edward Robin... ...another fellow—distin... ...by especially clever ...the juvenile part of Ber... ...effects suffered the usual ...uncertainty.

...the very elements help us!" ...Hackett, shaking his first ...of supposed lightning. ...but lo! the sun shone ...the forest of Zenda, though ...it, and it was an even ...birds were singing ...things happen, and can't ...the romantic play at ...Zenda."

...that the average melodrama ...it must be very bad. ...condition will bear analysis. ...it must be so improbable ...gallery boy, noisily cracking ...can't count himself wiser than ...Gives a melodramatic au... ...play which is fairly plausible, ...audience came for melo... ...turns against it. That audi... ...a regular villain to hiss, a ...to whistle for, a spotless ...upland, a buffoon comedian ...an impossible combination ...scenery to cheer. That ...be serious tonight at ...and pleasantly enter... ...night at "Going ...night it wanted melo... ...got it, in golden rule ...at the Grand.

...recently departed for San ...himself a sufficient Her... ...old melodrama onto a higher ...thought he could make ...public. But he couldn't. ...a mind to undertake ...things, he left.

...there is a Mr. Girton. At ...the new melodramatic stock ...called by that name ...Cæsar, how we were ...a season by "Mr. Ul... ...him a regular ...a season, until we found ...a mouthful of nomenclature, be... ...Clarence Drown. ...play is "A Ragged Hero," a ...five acts by Maurice J. ...After seeing the play, I ...Mr. Fielding change ...to Bill, or Jake—any... ...melodrama. Mr. Girton ...tear-raising effects than ...I ever saw in any show since Mr. ...went to the Orpheum to ...the place a tramp, making a ...a trifling bunking up with ...border, and in another ...bear-bearing sled comes skat... ...wooden hill with frightful ...the soubrette dashes in ...frightful locomotive—and the ...wild.

...they and all these effects have ...taken care of. It is a good ...of elemental melodrama of ...Kramer order. And it ...

...unsavory plays the tramp, ...bewhiskered traveler who ...plays its name. He always ...the luck of time. Miss Min... ...plays Dot, the attractive ...always indispensable in ...

...Summer is a fine villain of ...criminal sort. Miss Agnes ...temporary leading woman, ...arrival of Miss Neva West, ...a good account of herself. ...Phipps has the customary ...part, which he handles in the ...way.

...old-time devotees of the red... ...have not all been converted to ...ways, here is their brand of ...served to taste and in first-class ...

...In Full" started on its third ...week at the Burbank yes... ...two more capacity houses. ...seems propitious to break ...for three weeks at the ...it already has the two ...has tied down fast. ...Years has created ...in Los Angeles that ...by "Paid in Full." ...as much as ...been it was ...records ...

RDETTE'S COMME
XCII.

Here's a Million of Mann
MIYAJIMA.

ow the saying we have at h
n a man comes out on the tr
rue everywhere on earth. A
are the ones he wears on the
habit, the influence of envir
Mrs. Grundy compel him to
decorum and courtesy at home
is. But about twenty-four hour
the varnish and chips the ve
the man himself.

ow, or at least you should kno
are the politest people in the
of travel tell you so. I have
what I have said. Even the
are delightful for their formal
sy. I have seen little tots of
the low bows of salutation
lders can do, which is saying
ies are polite, and easy in th
your own awkwardness when
d to the morning greeting of
an, in his own way. It is as
to him.

on a train at Nagoya one day
. There were three in our
women. The first-class compar
ar is divided by four, little are
parts. We three occupied th
three Japanese ge—men, that
out which Japanese of the
vel, thus preempting one-quar
ent, and stretched himself
enjoy a long day's ride with
ble. We three Americans sat
er left to us. Our Japanese
ked a great deal, but as Americ
d blow their cigarette smoke
e dining in a first-class hotel
New York, we made no protest
t made us feel as though we
merican gentlemen who are
d States—to be the finest in
we had traveled ninety miles,
passengers entered the com
gentleman accompanied by his
ntrance caused a little stir of
here always is, in any country,
when travelers are so inco
a train or a ship at a way statio
The people who are already o
ion of all the best places, regar
unwarrantable interlopers.
hey should present letters of
es gentlemen occupying three
ifted their heads from their
the new passengers to see that
and then turned, every one of
rently upon us, evidently exp
fashion, to squeeze a little close
place for their countrymen.
the silence and the standing
situation a little uncomfort
id: "These men expect us to
people."

"I know it, and I'm going to
ith till I do."

waited. And do you know, th
in the aisle among the teapots
boxes which litter the floors
the next station was reached,
came in, and being appealed
e sleepers sit up and squat
wance of corner.

did this with more genuflections
and more abject abasement
ould make if I should ask King
up a little on his throne and
sit where I could see the open

is explained the reason for the
the Japanese cars. It is only the
ave to ride sideways. The
on the seats and turn every
ping car. And if it should be
sit up, they squat Buddha fash
ride forward, and take up
, or street clogs, or shoes if
left on the floor and they put
es their own, sometimes those
ilway company. Now and then,
or 2 cents you can buy a cup
of green tea, boiling hot, and
d they are bought frequently,
and caps set down among the
oxes of lunch, the neatest little p
bought, are also added to the
The only dirty place I have seen
or of a first-class railway coach
clean, five miles away from the
as very sorry about that inci
nse now, when people clasp the
adoration of the graceful co
ikisha man who has just charg
for half a ride, and gasp—
on't you wish we were one-half
s the common people of Japan
of that scene in the car and
don't."

heart throbs more warmly
s I picture a Santa Fé brake
yanking a train-seat hog out
car when half a dozen women
standing in the aisle. And wh
ladies' faces at dinner, I am
oliteness of our own land is of
pleasanter with a little hig
Whether the heart would stand
uestion. It has been my obser
here the polish and superfic
gracious formality of politene
highest degree, it is not
ravel alone as it is in the ru
have seen a Parisian—gentl
ice a bow that few dancing
d no business man could imit
woman on the step of an om
rdon, Madame!" that was
ike the last seat and smilingly
race her steps to the sidewal
'bus, for it is not permitted

and the gracious apology I
ould not make. The action
If he did his fellow-passeng
ss him, and the papers would
hich would be very rude and
fine a rose until it is sterile—

e" to be bowed down to as th
nce or a duchess. There is
to be treated as though you
oman. I do not like to hear my
so loud sometimes and with
in a hotel dining-room that ev
d turned toward her in shock
when I look at the next table a
nan cross her legs and smoke
courses with the men, while
hat American," I quit my blu
en the two I really prefer the
ou can cure that. By death, I
eas the smoking may go on after
politeness, the unstudied, less
some countries more refined and
pleasant niceties of life than
le pasture. But it does grow
en you are really busy, and ha
and have already bowed five
of the room twice, only to be
ue of bows and genuflections,
We might with great credit to
more time for the courtesies
we would.

Robert J. Burdett

few weeks spent in the co
the fish served each Friday

she said one day, "
in the country?"

THEATRICAL

PHEERGS RULE
IN RURITANIA.

T REVIVES HIS FAMOUS
ENDYLL AT MAJESTIC.

Tobacco Melodrama
Proved Piping Hot at the
"Paid in Full" Continues Its
ding Run—General Theat-

Prisoner of Zenda," dear old
ory so delightful that thea-
human nature yearns for it
just as grown-up boys love
ome from business and read
Island," is with us again,
finest form.

Hackett, greatest of the
and noblest Elphberg of
is vivifying it at the Majes-
Mr. Hoppe in his rollicking
that young devil Hentzau,
Hoppe's actors flocking vali-
ant in support.

Ruritanyhill is a splendid
manly adventure, combining
ents which rarely are com-
, great strength and vi-
, a subtlety that is exquisite
that is almost delicate. The
Hackett as an actor of con-
not merely as a good-fig-
ing man—is growing on local
and even in these parts, in
might be supposed to rely
in posturing, he acts with
ell as swords and uniforms.
first portrait was Myrtle
Graydon DeMauban. Pos-
the power of shading, great
brilliant dramatic inten-
Young's character was an
to Mr. Hackett's.
Albert's Black Michael,
well-conceived and well-
ed.

Robert Hentzau suffered
first-night hurry, but
is at ease in the part,
hardened battle of the
rang against Mr.
ing slang.

Flavia, came to the
by nature, and
with queenly grace.
speech at times lends
, but she has im-
her first week.
part was not in its
great rarity for this
in lines but a lit-
times the bluff heartin-
soldier was changed to
soldierly explosiveness.
will correct this fault,
to see good an actor
ready to suffer thus.
Rose of principal im-
well cared for. Mr.
genuinely ideal Fritz,
bit, unctious, com-
yet always quietly
was the Topham of
commend Mr. Duffield's
ing art to the sturdy
dramatic generation
ong.

Hall also did excel-
the prologue and in
Edward Robin-
fellow—distin-
especially clever
a specific part of Ber-

suffered the usual
ity.

elements help us!"
shaking his first
opposed lightning,
lo! the sun shone
Rose of Zenda, though
and it was an even
were singing.
happen, and can't

romantic play at
average melodrama
must be very bad.
will bear analysis,
be so improbable
boy, noisily cracking
himself wiser than
melodramatic au-
is fairly plausible,
came for melo-
resist it. That audi-
villain to hiss, a
for, a spotless
, a buffoon comedian
possible combination
to cheer. That
someone tonight at
and pleasantly enter-
night at "Going
it wanted melo-
it, in golden rule.

departed for San
a sufficient Her-
onto a higher
could make
but he couldn't.
to undertake
he left.
Mr. Girton. At
by that name
how we were
reason by "Mr. Ul-
a regular per-
until we found
nomenclature be-
rance Drown.
Ragged Hero," a
by Maurice J.
the play, I
Fielding change
, or Jake—any-

ama. Mr. Girton
ing effects than
show since Mr.
the Orpheum to
tramp, making a
as an imitation
burning up with
and in another
sled comes skat-
hill with frightful
desperate dashes in
motive—and the

these effects have
of. It is a good
melodrama of
order. And it

plays the tramp,
red traveler who
name. His always
of Lina. Miss Min-
Del, the attractive
grays indispensable in

is a fine villain of
part. Miss Agnes
ing woman,
Miss Neva West,
good account of herself.
perhaps has the customary
, which he handles in the

the romantic scenes of the red-
are converted to
, here in their brand of
to tune and in first-class

started on its third
at the Burbank yes-
more especially houses.
to break
at the
the two
first.

has created
Captives that
in Full."
as much as
it was
records

IF THE MARK OF GOOD CLOTHES KNOW US FOR BEST VALUES

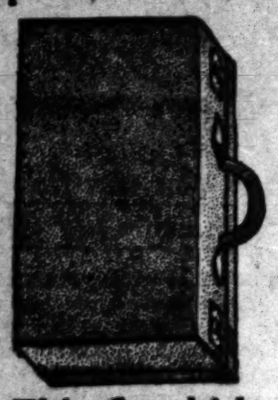

This Cowhide Suit Case

$4.95

Well Worth $7.50

Here is a Suit Case equal to many you see marked $7.50. It is a large, roomy case, made of genuine cowhide, with steel frame, reinforced throughout, straps or buckles—and straps all around the case. The color is a russet brown, the case is a very handsome one. Our special price for this case is $4.95. Get one.

WE FILL MAIL ORDERS.

Send for Our New Mail Order Catalog

Harris & Frank
Outfitters for Men, Women, Boys and Girls
437-439-441-443 SOUTH SPRING

Travelers' Roll-Ups

$1.50 Values, This Week..... 97c

Made of fancy Creton, rubber lined.

Off & Vaughn Drug Co.
352 SO. SPRING

White or Colored Brocaded Corsets $3 to $6

—and these are not cheap quality Corsets, even though the price is below what you would naturally expect to pay for them. The materials used are first-class and the workmanship is all that could be wished for.

These Are C-B a la Sprite Corsets

and will be appreciated as soon as seen. They are a very durable corset, made up with extreme care and contain lines and boning that assure comfort, grace and easy fitting. This Corset, with its high-class merits and a price that brings it well within the reach of all, has made us scores of friends. Our expert fitters will be glad to show them to you and advise you in your selection.

Newcomb's CORSET SHOP 531 SOUTH BROADWAY

VOLLMER-JANTZEN CO.
The Real China Store. Cut Glass, Etc.
N. E. Corner Seventh and Hill Sts.

Largest Dental Office on the Coast.
Good Set Teeth, $2.50.
Yale Dentists
444 So. Broadway.
Open evenings till 8. Sundays, 9. to 12 M. Home Phone F3544

those to whom price is no consideration in the chosing of their theatrical fare. There is a direct appeal in "Paid in Full" to the man who understands the struggle with the gas bill and the portentousness of the butcher's account.

James K. Hackett will begin rehearsing his company at the Majestic this morning in "Samson," a play by Henri Bernstein, author of "The Thief." "Samson" will be the next week's attraction at the Majestic, and will end the Hackett engagement.

Beginning tonight the patrons of the Belasco Theater will see Rex Beach and Paul Armstrong's comedy, "Going Some" in its first stock production. The cast, with Lewis Stone and Charles Ruggles in the leading roles, should be far above that sent out by the Shuberts last season. "Going Some" pictures life on the Flying Heart ranch.

Established October, 1878

OSTERMOOR MATTRESSES

Coulter Dry Goods Co.

McCALL PATTERNS

219-229 S. BROADWAY 224-228 SO. HILL ST.

VISIT OUR FOURTH FLOOR CAFE---OPEN FROM 11:30 TO 5:30

Prices Tumble on Muslin Petticoats

Whether your need is for a simple muslin petticoat for every-day wear, or for the finest creation for a bridal trousseau, perhaps, it is here in this sale, and at a lowered price:

The character of the garments handled in this Muslinwear Section are so well known that their reduction should bring crowds that will tax our selling capacity:

$1.50 Skirts at.....$1.00
$2.25 Skirts at.....$1.45
$3.00 Skirts at.....$1.95
$4.25 Skirts at.....$2.95
$7.50 Skirts at.....$4.95
$1.75 Skirts at.....$1.25
$2.50 Skirts at.....$1.75
$3.50 Skirts at.....$2.45
$5.50 Skirts at.....$3.95
$10.00 Skirts at.....$7.95

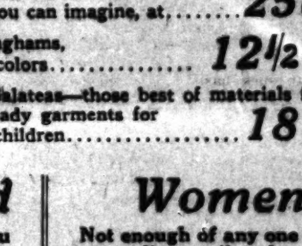

$15.00 Skirts at.....$11.75 $12.00 Skirts at.....$9.75 $21.50 Skirts at.....$16.50

Corsets with Style-Creating Lines

are these carried in our famously good stocks. Made of such firm materials and so firmly bound that they keep their good lines indefinitely, and, best of all, perhaps, they're wonderfully comfortable—because we fit them accurately:

No woman can find fault with an assortment which embraces such makes—in every good model for stout, medium and slender figures—as Parrine, Lily of France, Redfern, Warner's, Lestelle, Fasso, Howd Lace Front, and others of equal merit.

Summer Furnishings—Inexpensive

Odd lots of various things that go to make one's city or country home much more cheerful—at prices which should quickly find them new owners:

STENCILED SCRIM: double faced, in a fine assortment of colors; exactly the thing for bungalows or beach cottages; inexpensive at .20c yd.

NOVELTY NETS: in a wide variety of patterns; 45 to 54 inches wide; ranging in price from .....25c to $1.75

PLAIN SCRIM: both linen and cotton; in white, ecru or linen shade; 40 to 50 inches wide; at prices from.....20c to $1.20

HAMMOCKS: prices include wall plates:
$2.75 Hammocks.....$2.00 $3.50 Hammocks.....$2.50
$4.00 Hammocks.....$3.00 $4.50 Hammocks.....$3.50

BATH RUGS: Snowflake brand; 3x5 feet; $2.75 value for.....$2.00

MATTINGS: ends of Chinese and Japanese matting—lengths 1 to 15 yards .....10c yard

Smart New Imported Silks

Shimmering beauties in soft silks for evening wear are these described below—smart as smart can be, and the favorites among carefully-gowned women this season:

42-Inch MARQUISETTES: in plain colors of light and dark hue; and in white, ivory and cream; genuine importations from France.....$1.75 yard
45-Inch GLACE MARQUISETTES: in four combinations of color; real French goods .....$2.50 yard
45-Inch VOILE METEOR in pastel shades; all new French colors, at $2.50
50-Inch border CHIFFON VOILE, for gowns; new and exclusive..$3.00
42-Inch BLACK MARQUISETTES $1.50
45-Inch BLACK VOILE METEOR $3.00
45-Inch BLACK AND IVORY MARQUISETTE $2.00
Plain black GRENADINES .....$1.50 to $2.50
Fancy GRENADINES, in stripes, dots and spangles .....$2.50 to $10.00
Bordered CHIFFON VOILES, for scarfs; 24 inches wide $1.25

Will You Pay Five Dollars for a $6.50 or $7.50 Bag?

The woman who wants her money to go as far as possible in the purchase of a handbag will not fail to select at least one from these excellent values:

Included are real seal bags of newest shape and style; leather lined and fitted with coin purse; and there are others of the most popular and best-wearing leathers, too, in plenty; both black and colors to harmonize with summer frocks. Such bags command prices of $6.50 and $7.50; we can sell this lot at..... $5.00

The Wash Goods Section

has its own good showing of sturdy ginghams and Galateas, as well as of the sheer all white or figured fabrics which make up so prettily into tub dresses for the warmer months:

New Scotch Zephyr ginghams, in plain colors galore, and in all the pretty combinations of color in stripes, checks and plaids, that you can imagine, at..... 25c

Domestic ginghams, in like good colors..... 12½c

Hydegrade Galateas—those best of materials for rough and ready garments for women and children..... 18c

Waists of Pure Linen Reasonably Priced

Waists made by master hands—waists with style and individuality in every line—are these of which we're making a special display this week:

There are the styles with tucks and pleats of every size and description—the models with beautiful embroidering on fronts; and the simpler garments, too, for women who want their whole money's worth concentrated upon fineness of quality.

Dozens of styles at $2.50, $3.00, $3.50, $4.00, $4.50, $5.00, $6.00, $7.50, $8.00 and $10.00.

Wool Dress Goods $1 Yard

Clearance among wool goods brings such prizes as these to you at much less than you'd usually have to pay:

Practically the whole dress goods stock enters into the sale—for it is the weeding-out of all odd pieces, short lengths, broken lines—goods that we cannot duplicate—and materials which have sold best and wool; henriettas, taffetas, whipcords, broadcloths, Venetians, at full prices—mannish suitings, voiles, etamines, mixtures of silk nuns veilings, panamas, serges in dark colors and creams; values between $1.25 and $3.00 a yard, in this sale at..... $1.00

SKIRTS TO MEASURE FOR $8.75

If you like, we will make you a guaranteed plain pleated skirt from any of the materials you buy, for... $8.75

Women's Summer Apparel

Not enough of any one style of these extremely dainty lingerie frocks and smart linen tailored suits to let it grow common—and scores of jaunty, smart garments that will compel your instant admiration:

Prices on a certain line of very pretty porch dresses are far behind their quality—for example, at $6.00 we show figured lawn and dimity dresses, with Dutch necks, neatly trimmed, in a variety of models; and no extra charge to pay for necessary alterations, either. Other models show countless versions of tunic and overskirt; of Dutch neck and high neck; of panels and medallions and slashings; of bands and edgings; of laces combined with embroideries, or with other laces. Plain suits of linen in the natural color, in white or in dyed shades are very smart, with bone or pearl buttons, long revers, sometimes a touch of hand embroidery—and in no case prohibitively high priced.

We continue today the sale of wool skirts at $12.50—values to $30.00. In new summer models.

You'll Like These Belts at Fifty Cents

Women can't buy belts of this kind fast enough; they've proved it by the way they've taken away hundreds of them as fast as they arrived. Now you who procrastinated may secure yours at a saving—if you'll take "size-luck:"

Fancy leather, elastic and embroidered wash belts of the qualities that find brisk sale, in a regular way, at prices all the way up to $1.25 each; now, in broken sizes, on special sale, at 50c

Re-Priced Towels Will Interest You

You might expect such prices on "seconds," or imperfect goods; seldom upon towels like these:

Half linen towels, regularly 12½c, for 10c
All linen towels; very soft and absorbent; size 18x36; regularly 25c.....20c
Extra large hemstitched towels, damask borders; regularly 50c, for 35c
Huck towels of regular 75c and 85c qualities on special clearance sale at 50c
A few dozen bath towels—brown friction and the well-known corded bath towels; always 35c, now specially priced 25c
Extra heavy bath towels; specially priced at 35c

COULTER DRY GOODS CO.

Through Cars Without Change, to

Washington, D. C.
Only one change to
Baltimore
Philadelphia
New York
Boston, via

Washington-Sunset Route

FAST LIMITED TRAINS.
EXCELLENT DINING CAR SERVICE.
OBSERVATION CARS.
PERSONALLY CONDUCTED.
TOURIST EXCURSIONS.
LOW SUMMER EXCURSION RATES
LIBERAL STOP-OVERS ALLOWED.
Steamship Tickets to Europe.

TO LET

Office Space & Desk Room
Ground Floor—Very Central
Call on Premises
531-533 SOUTH SPRING STREET

MOTHER'S FRIEND

A LINIMENT FOR EXTERNAL USE.

One of the most valuable qualities of Mother's Friend is that it safe-guards the future health of the mother. It is a liniment to be applied externally to the body, the use of which lubricates the muscles and tendons, softens the glands and ducts, prevents lumps forming in the breasts, and relieves the pain, nervousness, nausea, and other troubles from which so many expectant mothers suffer. When Mother's Friend is used regularly it fits and prepares the system for an easy and natural consummation of the term. Women who massage with this great liniment are always saved much suffering when baby comes, and recover

MULLEN & BLUETT CLOTHING CO.
Corner Broadway and Sixth
THE QUALITY STORE

Women's $25 Suits
Samples of the very latest styles. Don't miss them..... $1
ORIGINAL SAMPLE SUIT CO.
330½ S. Broadway, 3rd Floor.

Home Decorators
Pease Bros.
640-646 SOUTH HILL ST.

Knabe Pianos
The Wiley B. Allen Co.
412-418 So. Broadway.

Christie Shoe Co.
Quality Footwear

NOT SO USEFUL.

DIXON BACKER UNDER CLOUD.

Woman Tells Police Chief About Officer.

Gets Present of Auto and Will Resign.

Patrolman Is Charged With Selling Liquor.

Patrolman Bert Parker, who is expected to be the star witness for the defense, when Police Capt. Dixon is placed on trial tonight before the Police Commission, on charges of conduct unbecoming an officer and a gentleman, was forced out of the police department under a cloud yesterday, and it is an especially black and heavy cloud. After a stormy interview with Chief of Police Galloway at headquarters, Parker declared to friends that he would resign this morning. The acceptance of his resignation by the Police Commission at last night's session is probable.

Parker's resignation, which will be tantamount to a dismissal, is the result of a visit to the Chief by a woman. It is declared that partly through fear of arrest and partly through belief in vague talk that he might make it hot for his wife, and her ignorance of the fact that the officer is already a married man, she was induced to contribute to his pleasure to such an extent that a few days ago she presented him with an automobile.

The woman in the case is a widow of culture and refinement. It is to save her honor, to avoid the necessity of making her name public, that Parker was ordered to resign instead of being made to stand trial.

This sensational affair is expected to have an important bearing tonight on the trial of Capt. Dixon, who is to face the charges brought against him by W. D. Gage, a lodging-house keeper of No. 814 South Broadway. Gage complains that he was grossly insulted by Dixon in the latter's office. He says Dixon accused him of degenerate practices.

Parker and Policeman Mack were the two officers who, as members of the so-called "purity squad," were entrusted with the task of keeping tab on the darkest vices of the population of Los Angeles. It was through their reports, it is understood, that Gage was made the butt of a call on Dixon at headquarters and was there called vile names by the captain.

Parker and Mack were relied upon to make a strong showing in Dixon's defense by testifying against the character of Gage's house. The widow's automobile seems to have taken Parker quite a long way out of the field of usefulness in this regard.

Another matter which it is expected will tend largely to take weight from Parker's testimony, if he offers any, is the trouble into which he got himself by making a false report of the arrest of some women a few weeks ago. He and Mack had arrested four women at a notorious house on South Spring street. Two of the women were booked as having been arrested on Broadway, the object being, it is said, to mask the fact that the women had all been found in a disorderly house that should have been suppressed and the mistress of which was not arrested. It was for this that Parker was removed from the plainclothes squad and sent to a beat in Hollywood.

At the same time that the foregoing developments were being discussed yesterday, Central Police Station gossip centered upon the reports of the arrest of Patrolman G. J. Roller at Newport, Orange county, for running a "blind pig." Roller, who has entered a plea of not guilty, and demanded a jury trial, will also be made the subject of charges before the Police Commission tonight, it is asserted. Like Parker, he was one of Dixon's staunchest adherents.

ENLARGING STORE.

Rapid Growth of Silverwood's Necessitates Expansion and Theater Is Utilized.

Silverwood's, the men's clothiers and furnishers, who operate a chain of seven stores, two of the largest of which are located in Los Angeles, have engaged the Sixth street and Broadway store in order to meet the demands of their increasing business. The former Lilly Theater building has been combined with this store, on which the alterations have all been completed, with the exception of a few minor details, and the present Sixth and Broadway store is one of the finest in Los Angeles.

This store occupies a ground floor space of 80 by 110 feet, the larger portion of which is utilized for men's clothing, which gives it the largest ground floor exhibit of clothing in this city. One of the many new features introduced is that of displaying the clothing on double racks, which adds greatly to the attractiveness of its appearance. The window space covers 200 running feet. One window, which will be devoted to the displaying of Hart Schaffner & Marx clothing exclusively, is the largest on the Pacific coast.

The offices and the tailoring department are located on mezzanine floors, and will also be the evening clothes department. The basement store, which is now being enlarged, will occupy a space 60 by 110 feet, and will be the most complete department for khaki and corduroy clothing, overalls, flannel shirts, etc., in the city.

ENTERTAIN ENTERTAINERS.

Reception to Graduates of St. Vincent's College Who Took Part in Commencement Play.

The Misses May Smith and Irene Toole entertained those who participated in St. Vincent's College commencement play, "The Man From Home," at the former's home, No. 3219 Hoover street boulevard, Saturday evening. The class and college colors of St. Vincent's were happily blended in the decorations, and the table decorations gave a touch of college goodfellowship.

The early part of the evening was passed in games. At 10:30 o'clock lunch was served. Lee Bernard McConnell, A.B., was toastmaster. The young women, who had assisted in the class drama, were each presented with a signet ring, on which was engraved the words, "The Man From Home," in remembrance of the happy event. Toasts were offered to Miss Smith by Mr. McConnell; Miss Dox, Mr. Kerfoot; Miss Dy Cass, by Dox, and Miss Toole, by Dr. Dox. Miss Smith responded in behalf of the other recipients, thanking the young men for their remembrance and telling them that every moment spent in the company of the members

At the Churches Yesterday.

REV. DR. CHARLES E. LOCKE.
FIRST M. E. CHURCH.

GOV. GILLETT IS LAUDED IN SERMON FOR KNOCK-OUT BLOW HE GAVE THE PRIZE FIGHT.

REV. CHARLES EDWARD LOCKE at the First Methodist Episcopal Church, delivered a sermon on the subject, "Men for Emergencies, Illustrated by Gov. Gillett's Knock-out Blow at the Prize Fight." His text was: "Can we find such a man as this is, a man in whom the spirit of God is?" (Genesis 41:38.) He spoke words of hearty approval of Gov. Gillett's action in stopping the prize fight. The great audience adopted resolutions of commendation to be sent to the Governor. Dr. Locke said in part:

"Gov. Gillett has proven himself to be the man of the hour. In his masterful letter of last Wednesday to the Attorney-General he has shown himself to be a humanitarian, a statesman, a Christian and a brave patriot. Our beautiful, golden California has been vindicated by its chief standard-bearer. The complacency of those brutal pugs, as they defiantly prepared for the shameful desecration of our historic national birthday, was suddenly turned into confusion. The Governor's historical and legal argument is convincing and conclusive. The prize fight never was legal in California. Under the guise of sparring exhibitions the bloody prize fight has been permitted until contestants have been murdered and beaten into a pulp. Our gallant Governor cites these dismal facts and boldly declares our people have the right to demand that prize fighting shall cease in this State, and it will, if our present laws are enforced. Then he, heroically instructs his Attorney-General that in case the fight proceeds and bodily injuries are inflicted, then the principals and promoters of the fight are to be summarily arrested on charge of felony for violating section 412 of the Penal Code. Thus, with one straight, swift blow, have all the prize fighters been knocked out.

"Thank God and thank Gov. Gillett. This is the end of this bestial, pagan business in California. Now, citizens of Los Angeles, let us stop these miserable and cruel contests in our own fair city by applying Gov. Gillett's logic. Without delay our Mayor and the District Attorney should follow the example of our brave Governor. This city and this nation do not need any longer to endure the deadly defiance and impudence of the devil. If we want to get rid of evil let us rise up in a multitude and demand the passage and enforcement of good laws and it shall be done. The story of Joseph has been so often retold in sermon and song that its fascinating gospel is familiar to all. It is an historical fact that all the great movements of time turn upon human hearts as pivots. This is man's world—his chance. Man is to subdue and elevate the earth, humanizing mankind by getting out the tiger, and making men divine by getting in the Christ.

"The plans for each age are God's plans, but the execution is left to man. Man is both a cause and an effect. The spirit of an age is found in its ideals—the ideal must precede the actual. There must be a God before there can be blazing plants and rolling worlds.

"The need of a man produces him, though sometimes several generations are employed in his development. Cromwell was the incarnation of the spirit of many generations; his career was a rebuke to autocracy, to the fiction of the divine right of kings, and the corruption of royalty. His achievements made the liberty-loving Victorian age a possibility. So was Napoleon a scourge by which a selfish age was severely chastized. So Wesley and Luther dethroned the idol of apostolic succession, and rebuked the cant and corruption of ecclesiasticism. So Washington was the father, and Lincoln the savior of his country, because each was a crystallization of the dreams, and prayers, and hopes of generations of faithful souls. Each of these men was the child of ages of aspirations and conditions, and without those conditions and aspirations their notable careers would have been impossible.

"A man's highest ambitions are to find fulfillment in his completest self-abnegation. No one is fully prepared to live and do his best until he is willing to die. The true value of any man is what he is worth in an emergency. Larger salaries are paid to some men, not because they are worth more than other men in the care of a thousand lesser details, but because of their skill and poise, and ability to command the situation when the unexpected things occur. Oh, what opportunities there are today to stand for holy and high ideals! In business, in society and in reforms."

REV. E. STANTON HODGIN.
FIRST UNITARIAN CHURCH.

THE EFFECTS OF RELIGION ON THE PRACTICAL MAN AND THE DREAMER ARE DESCRIBED IN SERMON.

The effects of the different religions of the world on life and character were described yesterday morning in a sermon preached by the Rev. Mr. Hodgin at the First Unitarian Church. His subject was "The Practical Man and the Dreamer." In part he said:

"Is there anything practical in religion? The effects on life and character of the recognized religions of the world are so diverse that it is impossible to give any single answer. Some lives are made bold, courageous and purposeful and others are made timid, shrinking and fearful by the religion they embrace. Some people are made intolerant, bigoted, revengeful and bitter by their religion, while others are humanized and made sympathetic and lovable.

"Religion is a dream. It is the soul's quest for something better than now is. It is seeking for a larger life than has yet been found. No one can or ought to limit himself to the world that he knows. He does and ought to project himself into the unknown with the eye of faith and hope. That is religion. There is as great a difference in our religious dreams as in any others. Some fit us for our places in life, others unfit us. It is not enough simply to have a religion. We should have a religion that strengthens us for our world's work. Some religions soothe us into a semi-conscious condition that makes us forget our troubles. This is apt to be a very satisfactory religion and is a religion that is much sought after in these strenuous days. Then there are religions that intoxicate, that exalt us and give us a feeling of magnified achievement. This is apt to be a very satisfying religion also. But the best religion should neither stupify nor exalt. It should be to the soul what pure and wholesome food is to the body. It should nourish and strengthen, so that our troubles disappear not in forgetfulness, but in the real strength and power with which we find we can meet them. But real temperance and sanity in our spiritual food seems to be almost as rare an achievement as in our eating and drinking.

valling opinion of the past has been that one must abandon himself to his religion without restraint.

"What is the corrective principle which will enable us, in our religious dreams, to dream true, so that in our religion we may not be simply following a pleasing phantom but may be led in the direction in which reality lies? To my mind it must be the very same thing that corrects and makes true all our other dreams—the best possible knowledge of the processes of nature, the very best understanding of the steps by which we have reached our present status in our institutional life and the best possible appreciation of the creative power that is embodied in our multifold life."

REV. DR. J. W. BROUGHER,
TEMPLE BAPTIST CHURCH.

"HOW TO BE HAPPY THO' MARRIED" IS EMPLOYED TO GIVE ADVICE TO COUPLES CONTEMPLATING MATRIMONY.

The crowds that throng Temple Baptist Church, from which hundreds are turned away unable to gain admission, go to show how vitally interested people are in the subjects of love, courtship and marriage. Dr. Brougher is a student of human nature, but he never struck a more responsive chord in the hearts of the people than that which he is playing upon at the present time in his series of sermons on "Home, Sweet Home." Last night the service was opened with baptism; and J. J. Falls, organist, played in full Mendelssohn's "Wedding March." The singing was especially appropriate to the service, and the sermon was received with enthusiasm. Among other things, Dr. Brougher said:

"All nature shouted for joy as the great organ of heaven pealed out the first wedding march, and down the aisle of the universe came Adam and Eve, to be pronounced one by Jehovah. From this first simple ceremony in the world to the latest elaborate church wedding or modest home marriage, there has always been connected with matrimony a feeling of joy, as well as solemnity. The ceremonies for uniting a man and woman together as husband and wife have been many among the various nationalities and people in the different ages. In some countries, wives are bought and sold like cattle. In civilized countries, however, the question of marriage is left to the choice and decision of the contracting parties.

"But what does the marriage ceremony stand for?

"It should be a pledge of absolute confidence. There can be no true marriage unless there is mutual confidence. Faith is the underlying principle of abiding harmony and unity. The first foundation stone of the happy home must be faith in the moral character of each other. If a man lose confidence in his wife's loyalty, or if the wife lose confidence in the loyalty of her husband, neither can be truly happy until that confidence is restored.

"The marriage ceremony should be a pledge of love. Choose for character, but marry for love. If you are in love with a young woman who lacks character, better never marry her. If you know a young woman of sterling character and do not lover her, better not marry her. Young women frequently will marry young men who are no more qualified in character to make a good husband than a wine bottle or beer barrel. Marrying a worthy character who has no genius for love will bring only misery and sorrow upon both.

"The marriage ceremony should be a pledge of mutual helpfulness. A true marriage will double our joys and divide our sorrows. Sacrifices must be made on both sides in order that there may be the truest happiness. Selfishness and unwillingness to surrender personal preferences and desires will always result in discord and sorrow. It should be distinctly understood that each is to bear his or her part of the home's burdens. It is sympathy and mutual helpfulness that will bind husband and wife together in making the happy home.

"Marriage should be a pledge of union for life. Jesus Christ teaches that marriage is the union of one man and one woman for life. If it is based upon love and faith and mutual helpfulness, there is no reason for a separation except at death. If you have married without these reasons, then two wrongs will never make a right, and unless you have a scriptural reason, there ought not to be a separation. You must make the best of a bad matrimonial bargain."

REV. J. A. GEISSINGER.
UNIVERSITY M. E. CHURCH.

"WHAT WE MEAN BY FORGIVENESS OF SINS" IS THE TOPIC OF AN INTERESTING DISCOURSE.

On the topic of "What we mean by the forgiveness of sins," the Rev. Mr. Geissinger gave an interesting discourse yesterday at the University Methodist Episcopal Church. His subject gave opportunity to present a strong lesson to men of all walks of life. In part he said:

"Tissot the painter has given us two great pictures of David. The first represents David coming into camp after his combat with the giant Goliath. He walks with the swift, strong stride of the victor. On his face is plainly lined the imperious will of youth; while in one hand he carries his spattered sword and in the other the dripping, bloody head of Goliath. The second picture represents the broken king leaving his own capital after the rebellion of Absalom. His hopes have been dashed, his heart broken by his favorite son. His face wears the cloud of troubled memories. His hands are wasted and smeared with blood. There is more than pathos in the bent figure. David has seen something of the tragedy of life.

"It is to be hoped that none of us have sinned like David, either in kind or extent, though we must keep in mind that he lived in a rude age and was sorely tempted. But we are able to understand his feelings. We do not go far until we feel the need of forgiveness and cleansing.

"Some men say we do not want forgiveness. Others tell us it is absurd to expect it in a world of law. Still others speak of it as if it had no place in any worthy morality. But these opinions are due to a misunderstanding of what is meant by the great confession of the Christian community when it says, Sunday by Sunday: 'I believe in the forgiveness of sins.' I think there is no other scripture so helpful in thinking of this experience as the parable of the prodigal son.

"Do you ask what good it did that boy with his broken hopes and troubling memories and wasted powers to know that his father's love was upon his life? If you ask such a question you reveal little knowledge of the human spirit. It is one thing to live in the far country with breaking heart and lonely spirit and an altogether different thing to be in the peace of the father's house and to have abiding with you as a constant inspiration a sense of his love and trust. Forgiveness is the return to a righ relation to God. No other word of scripture throws so all the consequences of our sins are stopped as soon as we repent and are forgiven. The evil we liberate in sin may go without our lives indefinitely. How far our own spirits may be relieved of the troubling past we can never say. Much depends upon temperment and upon the nature of our sins. But for all the healing that goes forward in the penitent heart we have analogies in nature and in ordinary relationships of life."

REV. W. E. TILROE.
BOYLE HEIGHTS M. E. CHURCH.

"RELIGION AS SALVATION" IS TEXT OF SERMON THAT FINDS DEPTHS OF SUBJECT.

At the Boyle Heights Methodist Episcopal Church yesterday, Rev. Dr. Tilroe preached an interesting sermon on "Religion as Salvation." He took for his text First Timothy, 2:3: "God Our Savior." In part he said:

"Religion as salvation argues loss, peril, distress. The value of knowledge lies in the depth of ignorance. Power spells weakness. The uncongenial and distasteful interprets love. As the shadow after the sun the wrong follows the right. Thus the numberless nooks and corners of these holy writings where we learn religion is salvation. Bring to mind the hole of the pit whence we are digged, the darkness of the night, the wreck of the storm, disaster, calamity, grief and tears. Only an ignoramus, one who does not weigh words, can trifle with 'God, the savior.'

"One who is saved does not play at religion. The irreverence of the American people is their meanness, for it is the output of prosperity. They have so little need to be saved. Their tower of Babel climbs the heavens. Why should they not mock the skies? Should strife and confusion bring them to their knees, as in other days, they will but learn what is always true that religion is salvation.

"Salvation is a large thing with God. He is God our Savior. The world is fascinated with the statement that God is love. It finds the nerve of duty in God the creator and ruler. Its faith is nurtured in God the Revealer and Teacher of men. It must learn as well of God the Savior. A matter large enough to define the eternal may not lightly be forgotten. That religion is culture, dynamics, ethics, is only possible because it is primarily salvation.

"Salvation is of vital interest to all men. God would have all men to be saved. Were we not staggered and stopped with the independence of His children, even as human parents are, all men would be saved. That men take over to themselves the riddle of their destiny should be their terror till they find rest in God.

"Religion as salvation is the earliest and of human life. Sociology, the fitting rage of our twentieth century, is but the handmaid of salvation. Every true Socialist is a priest at the altar. Worship is the search for salvation. Ethics is salvation in bloom, without salvation the lordly rulers of our planet have no purpose to their journeys, no harvest to their sowing, no harbor for their sailing.

"The only key to human destiny is salvation."

REV. DR. ARTHUR S. PHELPS.
CENTRAL BAPTIST CHURCH.

WAGNER'S "LOHENGRIN" IS DESCRIBED IN PULPIT AND STRONG LESSON DEVELOPED FROM THE COMPOSITION.

Wagner's "Lohengrin" was the topic of Rev. Dr. Arthur S. Phelps, at Central Baptist Church, last night, it being the fourth of a series of Sunday night addresses on "The World's Popular Musical Compositions." Taking as his text, "All things are ready: come to the marriage feast," (Matt, xxii, 4,) he said:

"Richard Wagner is the most discusser of modern composers his reforms being lauded by some and ridiculed by others. He caught the 'modern spirit in art,' which is an appeal to the senses, his operas being like a splendid pageantry of notes, arranged and marching in whole platoons of harmonies, delighting the materialistic taste of our day by exciting and startling the nerves, or wrapping the listener in a dreamy haze of mystery. 'Parsifal' is the best illustration of this splendid materialism, producing a sense of indefinable repulsion in natures which are strong in their human sympathies and simple and pure in their tastes.

"But 'Lohengrin' speaks from Wagner's best art. It is the world's most popular opera. Like all other great productions of the human soul, it is such to its composer. 'Lohengrin' was produced during a period of Wagner's career which was one of the stormiest of his life, when he was beset by poverty, ridicule and suspicion. As the two lives approach the marriage altar, this march strikes chords of joy, worship, tenderness and power.

"A series of trumpet blasts announces the momentous importance of the coming ceremony. Marriage and the family line are the foundation stone of the monarchical governments of the world. The theme of 'Lohengrin' is a majestic march, as of steps ascending a throne. Every note seems gowned in the robes of a dignitary in a solemn procession through temple aisles. Each measure is a prophecy. One listens to the reading of history's scroll before it is unrolled in the two lives, lives that are to be lived together every day through the coming year. We follow them as they sit side by side on the train seat, as they stand among the glories of nature or art on their wedding journey; as they plan the furnishing of their new home; during the pain of young motherhood. While our lips speak words of congratulation, our hearts feel the uneasy fears which an uncertain future creates. Wagner's Minna, tired of the struggle with poverty and uncompromising ideals, leaves him.

"Then follow about twenty-four measures of sweet tenderness. We seem to hear the young groom whisper to himself: 'She is so tender and frail—I must be gentle with her!' She is saying, too: 'His moral temptations are so great—I must hold him pure!' A man's character is determined by his attitude toward woman.

Yet hark! the music marches again, now in the crescendo of a confident advance to a triumphant conclusion. 'I know my dangers, but why should I fear?' We have invited the Lord Jesus to our wedding feast, and the wine of life's joy will not fail. Our hearts found each other when our knees were bowed. We love because He first loved us!"

Motor Service Change on Salt Lake Route.

Effective June 23, motor cars between Los Angeles and the seashore will leave Los Angeles at 6:45 a.m., 10:20 a.m. and 3:45 p.m.

Returning, leave East San Pedro at 8 a.m., 2:15 p.m. and 5:10 p.m.

These cars, as well as steam trains, leaving Los Angeles at 8:50 a.m. and leaving East San Pedro at 4:05 p.m., will stop at Bells.

All cars and trains will stop at all other stations except Fruitland.

Complete printed schedules at ticket offices.

Local Beer, $1.00 Doz Quarts.

Old Port, Sherry and other wines, $1 to $2 per gallon. All kinds of liquors. 'Phone Home A1772, Sunset Main 1691. Old Plantation Distilling Co., 108 S. Broadway.

Reduced Rates East.

The Denver and Rio Grande agent, at 332 South Spring street, will give you full particulars.

ESTABLISHED OCTOBER, 1878

POSTERMOOR MATTRESSES

Coulter Dry Goods Co.

219-229 S. BROADWAY 224-228 S. HILL ST.

VISIT OUR FOURTH FLOOR CAFE—OPEN FROM 11:30 TO 5:30

We Consider the Confidence of Our Customers One of Our Chief Assets

And we have gained it by giving every customer—no matter what price she may pay for her garment—a little more than she is likely to expect—a little better grade of materials—a little greater variety to choose from—a certain sure style—the ablest workmanship—a thoroughly satisfactory fit.

And by showing our willingness to make good anything that might go wrong.

These are the basic principles of our business and they apply equally to everything we make, whether at this special price or at the most expensive we ever turned out.

Sterling Suits to Measure from Handsome Serges, Suitings in Plain Colors and Mixtures, and from Dozens of Summer Materials in Dark or Light Shades, Complete Now for..... $35

Other tailors are asking $45 and $50 for suits off materials of equally good sorts; so do we, except upon special occasions like this one.

The offer is open for three days; and you may order one or a dozen suits at the special price.

May we take your measure today?

Coulter Dry Goods Co.

Tailoring Section

219-229 S. Broadway 224-228 S. Hill St.

WE QUIT BUSINESS!!

Rare Opportunity to Buy Japanese Art Goods

As we quit business, selling the lease of our store to Mosgrove's, 119 E. Spring St., by June 30th, we must sell every article in our store by June 28th. After this date store will be closed.

Accordingly we offer on all articles..... 1/2 Discount

Come early. Don't miss your opportunity. You may save one-half on price.

Oriental Co.

719 S. Broadway

ELECTRIC RAILWAY NOW BUILDING TO

Verdugo Park and Canyon Tract

will be in operation July 1st, 1910. Three good houses now in course of erection and three more contracted for. THE IDEAL PLACE FOR SUBURBAN HOMES—LARGE VILLA LOTS—RUNNING WATER—FINE TREES. Now is the time to select your lot, as prices will be advanced in July. SPECIAL INDUCEMENTS TO THOSE WHO WILL BUILD. Send for illustrated booklet, map, etc.

JNO. A. PIRTLE

Telephone F6643. 401-402 Union Trust Bldg.

OFFICE OF THE

LANSTON MONOTYPE MACHINE COMPANY

PHILADELPHIA, PA.

The Board of Directors has this day declared a quarterly dividend of 1¼ per cent. on the Capital Stock of this Company, payable on the 30th day of June, 1910, to the stockholders of record at the close of business June 23, 1910.

Rex Belcher.

Belcher & [illegible]

Exclusive Ready-to-Wear [illegible]

GO VIA

Union Pa[illegible]

Dining Car Meals a[illegible]

"BEST IN THE W[illegible]

Ticket Office 257 S[illegible]

Los Angeles

Suits and Hats for Men

The Stet[illegible]

...oodsbo...
224-226 SO. HILL
N FROM 11:30 TO 5:30

...idence of Our
Chief Assets

...ry customer—no matter
—a little more than she
of materials—a little
sure style—the ablest
fit.
...ake good anything that

...business and they apply
t this special price or at

...land-
olors
Sum-
ades,
$35
.....

...for suits off materials of
special occasions like

...you may order one or a

...oods Co.
...tion
...4-228 S. Hill St.

...SINESS!!!
...y to Buy
Goods
...ore to Mosgrove's, 119 S.
...ticle in our store by June

...Discount

...ou may save one-half on

Co.
...way

Rex Belcher.
Belcher & L...
484 South Broadway
Exclusive Ready-to-Wear Men.

GO VIA
Union Pac...
Dining Car Meals and...
"BEST IN THE W...
Ticket Office 557 So...
Los Angeles...

Victor

Suits and Hats for Yo...
The Savoy

Drink
Puritas Distil...

...CTS, FEATURES ...ND FANCIES ...OR WOMEN.

BY OLIVE GRAY.

...ur day and generation is ...ked for its descent into his... it may appropriately be ... Age of Subtraction, or if ... who do the classifying are ...as are those of today, they ...call it the "Less Age." ... of these "less" affairs per... that I am in hopes we ...Age somewhere in that ... perhaps it will be only be...

...does not particularly con... sure; unless they put on ...ght letters' to compete ...grams, and some woman ...guish herself by writing ...postscript. But there is ...ister—ours almost with... and the dust-less duster, ...dispute; and the wash-less ..., which no man has ...ed to restrain us from ... and I believe some one ...'s wireless lamp—(all were ...e and some still are)—it ...s woman's privilege to ... and matchless, we, not ... claim this distinction; ...the "rock-less cradle!" ...Los Angeles, and on ...a Broadway window. The ...is of victor and looks like ...on beside the other. It ...with no hand to move ...accomplished by means of ... by means of, well I'll just ...ve it yourself, as I tried ...ve are next down town, ...and make your guess. No, ...a guessing contest! Noth... but just for fun, take ...rocking cradle and see it ...question will put out of ... the good old song about ...that rocks the cradle," but ...often rudely roughshod over

...Crookers.

...ear is woman's latest wea... not exactly replaced the ...old-fashioned hairpin, ...takes the place of the but... all-around instrument ...s in the fight against ...ss of fat—there, we may ...to its most horrid name ...ctor has been brought ... The woman who has ...ritual treatments—she ...subtraction to the ..., by means of hot ...baths Russian, baths ...cooling, by running, by ...ing tumor producing, ...ness; by eating this ...fat, until life ceased ... this heroic she, has ...the crowbar as the ...s of which flesh ...to retreat into the ...

...to hold at arms' ...ever, to walk un... to handle as ...material set of calis... method in latest ...minute all minimum." ...dog upon the ...extreme in the pur... not easy to guess; ...almost anything. ...it would be to the ...woman if Dame ...a visit to that ab... considers flesh, ...more flesh, as the ...feminine beauty; and ...decide that hence... must adopt the ab... instead of the abdominal ...a decree would put an ...appearance of the wafer ...should take her ...

...found out how to ...wood work, passes ...h her neighbors. It is ...part of sweet milk and ...teaspoonfuls of house... After dusting the ...with the milk and ...practically no rub... Keep clean and white, ...newly painted. This ...the yellow appear... of soap and ...

...fantiana for clean... may be found useful. ...from a mattress, ...pain by wetting starch ...paper, forming a thin on the ...to stay on, rub off after an ...and if the ticking is not ...paper quite; but it will ...necessary to repeat. ...several tooth... may be thoroughly ...it in cold, fitting them upon ...in the bathroom. If cared ...manner they will last much ...and give better satisfaction. ...a host of several differ... to hunt for cleaning the un... ...of the sewing ...dress is too loose, a ...of may be used ...the seams. This is much ...than ripping the belt, ...when in a hurry. ...ribbons may be used ...the edges of any garment. ...sauce, flavored by mixing ...with it, then thin with ...to the consistency for ...This sauce can be used ...dessert quite as well ...with laces to match ...is popular, this process ...

...of laundry during the ...is sometimes a vexing ...a new solution of this ...the use of cotton crepe. ...dainty goods may be ...during the trimming save ...time in handling through ...dress runs. To wash so ...takes but a few ...no ironing, ...simply pulled into ...skirts, com... drape, nothing ...this gauze has long ...known for the kimono ...is going between the ...toilet rooms on the ...

...who invested for ...only a light... in this ...season of un... community in ...when they were soiled ...at a cost ...There they were ...finely linen, and ...be derived from postage. ...to visit ...One reason she ...this way ...the other re... purchased several ...returned. ...it is well ...several ...

Rex Belcher.
Belcher & L...
484 South Broadway
Exclusive Ready-to-Wear Men.

GO VIA
Union Pac...
Dining Car Meals and...
"BEST IN THE W...
Ticket Office 557 So...
Los Angeles...

Victor

Suits and Hats for Yo...
The Savoy

Drink
Puritas Distil...

Fashion Remarks.

The assortment of traveling cases of matting is larger than ever. Metal or leather corners do much to save wear on the case.

The fringe appears on wraps, the lower edge of skirts, hats and parasols.

Deep hems with design of silk-colored cords are put in many kinds of gowns.

Tailor-mades of silk and satin are seen more and more as the season advances.

Chiffon embroidered with chenile for a gauzy evening wrap is quite effective.

One of the new fancies in gloves is to put colored embroidery on the back of them.

The new cotton crepes have a very deep crinkle, and are just as prominent as ever.

In place of the side frill at wrists, one finds plain braids serving similar purpose.

Chantecler and Peasant influence holds good in the summer fashions both in color and line.

Fruits are used as ornaments for the dressy coiffure today. Cherries are the favorite, though grapes and other small fruits are seen.

One of the newest rosettes for millinery use is made of tiny flowers which are first sewed into a chain and then wound around the hat.

Huge insects, which cover the entire front of a low-necked bodice are embroidered in oriental colors or picked out with beads or jet.

Very practical are the one-piece sailor suits made of the black and white checked linens. Emblems embroidered in red are on the sleeves and shield.

Black gloves for the street have wide white bands of stitching; others are stitched with the color, even the seams being sewed with the color.

A great many detachable frills and pleats are in vogue, so that white waists may be worn with different colored skirts and harmonize with them all.

With the barnyard trimmings which are so much sought for, the straw braids—so coarse that one wonders that they hang together—are the first choice.

Patent leather ties with suede vamps in lighter shades are worn on the street. With these stockings are worn that match the walking costume exactly.

WOMEN'S CLUBS.

Large Card Party.

A large card party will be given by the Comos Club, Friday afternoon, in the Goldberg-Bosley assembly rooms. The party will be for the benefit of the Venice Clubhouse, which Cosmos Club members use as a recreation center during the summer. The bridge section of the card party will be in charge of Mrs. Charles Stansbury and her assistants, the whist section will be looked after by Mrs. G. H. Powers and Mrs. G. H. Alpeter; the five-hundred section, by Mrs. W. F. Anderson and her assistants, and the refreshment room will be in charge of Miss Helen Powers, Miss Henrietta Hoile and a number of Cosmos members. The clubhouse committee of the Cosmos Club is as follows: Mrs. W. O. Toliver, chairman, and Mmes. T. E. Powers, S. H. Alpeter, G. H. MacGinnis, Chris Holle, George Cater and Leigh Thornton.

Mrs. W. C. Toliver,
Chairman of the clubhouse committee of Cosmos Club.

—o—

Parent-Teachers' Club.

Over 100 mothers were in attendance at the last meeting of the Parent-Teachers' Club of the Twenty-eighth street school, and thirty-two additional names were added to the membership roll. A musical programme was the feature of the afternoon's programme. The newly elected president, Mrs. Wesley Kroeck, addressed the club, speaking on the benefits to be derived from "Unity in the Work." The club has applied for membership in the Los Angeles Parent-Teachers' Federation.

A school picnic will be given by the parents and teachers of the school at Sycamore Grove, Saturday June 25.

Reduced Rates East.

Ask the agent Denver and Rio Grande, "Scenic Line of the World," 532 South Spring

Nothing succeeds like success

Fitzgerald piano club being the thing in mind

Ethel: "What pleases me most of all is the fact that they actually sell Club Pianos just as they advertise to do."
Constance: "Well, you know it's the Fitzgerald Music Company, and they always do as they advertise, and if everything isn't just right you get your money back."

¶ The Fitzgerald piano club is a ***success. An overwhelming success.***

¶ It was an audacious thing to begin the selling of 500 pianos in early summer. It was a ***bold thing*** to do—to buy 500 pianos of a single grade—***buy them outright*** and plan a June and July selling campaign (the Fitzgerald piano club) to dispose of them. Such a thing is only done by those who have confidence in themselves. By those who know their ***own power.*** By those who know their public through dealing with them from day to day for years and years—and know exactly how the people will respond to their public announcements. We knew we were right. We knew the time was ***right*** and ***ready.*** We knew our piano was ***right*** and our proposition was right. It's ***fair, liberal*** and ***advantageous to the buyer.***

¶ The club member saves ***big money—ninety-seven dollars and a half***—nearly enough to educate one child in piano playing.

This is the whole proposition. Read this

¶ It's no wonder the Fitzgerald piano club ***is such a success.*** Had ***you*** better not investigate its advantages? ***Do it now—this week.*** Don't be put down among the procrastinators. Get in on a proposition that is a ***"go"—that is a big success.***

The Fitzgerald piano club plan told in a few brief sentences

1. The value of the Fitzgerald Club Piano is $375.
2. The price to Fitzgerald Club members is $277.50.
3. The terms are $5.00 cash when you join, then $1.25 per week for 218 weeks.
4. The piano will be delivered when you join or later, as you wish.
5. The weekly payments of $1.25 begin when the piano is delivered.
6. Every instrument is guaranteed without reserve—for ten years. There are no "ifs" or "ands" in the guarantee—just a straight-out guarantee as strong as we know how to make it in writing.
7. If, after 30 days' trial, the piano is not satisfactory, we will give you your money back.
8. If the piano is satisfactory after 30 days' use, the club member has twenty-three more months in which to satisfy himself as to the character of the piano. If it does not then prove to be everything that he expects, he has the privilege of exchanging it without one penny's loss for any other instrument of equal or greater value that we sell—(and we sell over a dozen different representative makes.)
9. If a club member dies during the life of his contract we will immediately send a receipt in full to his family for the instrument.
10. A beautiful stool to match the piano is included without extra cost.
11. The piano will be tuned twice without charge.

Los Angeles **Fitzgerald Music Co.** 523 S. Broadway

Registered in accordance with the Copyright Act of March 4, 1909, by Martin McCarrick and the Fitzgerald Piano Co. Unauthorized use in whole or in part or colorable summaries thereof forbidden.

CHILDREN AS BAIT.

Father Visits Orphan Asylum and Wife Has Him Arrested for Failure to Provide.

The heavy hand of the law dragged J. T. Ridley from the midst of his children in an orphan asylum yesterday afternoon, and he was lodged in the City Jail on a charge of failing to provide for the tots who showed so much love for him.

Ridley, a tank builder by trade, does not agree with his wife and he left her several months ago. Unable to support the children alone, Mrs. Ridley placed them in the Bells-White Orphanage. The tank builder stayed away from home for four months, but yesterday his heart yearned for his four children, the oldest of whom is not yet 12.

Ridley appealed to his wife to give him permission to see them. She refused and he went to the orphanage to beg the matron to let him in. He sat a long time on the steps in front of the place, hoping to be let in.

While Ridley sat there, the matron and Mrs. Ridley held a conference over the telephone. The result was that the door was opened and the anxious father admitted. The children, wild with joy at the sight of the parent they had not seen in four long months, rushed to him, yelling and covering him with kisses. This touching reunion was scarcely begun when Deputy Constable Johnson, notified by Mrs. Ridley where to find her husband, appeared and arrested the man on a charge of failure to provide.

CELEBRATING ITS BIRTHDAY.

The State Mutual Building and Loan Association of Los Angeles is just twenty-one years old today. It was organized under practically the same efficient management that it enjoys today. Since that time it has played its part in the upbuilding of this section, and through its loan department has aided in the erection of more than 3000 substantial homes. Its steady growth from a small affair to its present position as the largest association in the State, is the direct result of straightforward methods and liberal dealings. The management is made up of local business men, well known for their successes in other financial institutions besides the State Mutual Building and Loan Association. Starting with almost nothing, they have built up an organization whose total assets today are more than $2,700,000, with active accounts numbering more than 4000, over 2500 fully secured loans and not

ASSIGNEES' SALE

ORIENTAL RUGS

The Famous Nazarian Collection

This Week **AT AUCTION** This Week

352 South Broadway

The assignee has instructed me to sell the entire lot to the highest bidder. This is the most magnificent collection of rare Persian Rugs and Carpets ever offered

AT ABSOLUTE SALE

Over 200 pieces to select from. Sales at 10:30 and 2:30 this week only.

352 So. Broadway **W. H. Bosley** No Limit or Reserve

BISHOPS COCOA & GROUND CHOCOLATE

Bryant Upholstered Furniture Company
Upholstering, Finishing, Mattress Renovating, Etc. 1036 South Main

A. J. Hamilton Son SOLE AGENCY FOR ...

Drs. SHORES & SHORES Offices in the HENNE BLDG. 122 Third St., near Spring. are the most modern and up-to-date medical offices on the Pacific Coast. Special departments are provided for the examination and treatment of men, women and children.
FREE TO THE SICK—A thorough medical examination to all who apply this week with catarrh, deafness or any chronic, nervous or private diseases. Terms for treatment low and uniform. $3 A MONTH—medicines free for all catarrhal diseases.
Office Hours—9 to 5; evenings, 7 to 8; Sundays, 10 to 12.
Henne Bldg., 3rd and Spring. Entrance 122 W. 3rd.

SHARES $1 NOW
HOME BUILDERS ...

10c a Button---$1 a Rip
Dutchess Trouser...
AT

SPORTING NEWS, LOCAL AND TELEGRAPHIC.

STRENUOUS.

TWENTY-SEVEN WARM INNINGS

Vernon and Portland Show Two Exciting Games.

Locals Win Matinee Battle of Fifteen Rounds.

First Fight Stopped by Time Limit in Thirteenth.

Vernon, 2; Portland, 2. Twelve innings. Morning game.

Vernon, 3; Portland, 2. Fifteen innings. Afternoon game.

There may have been better ball games here in the past two years, in which more hits and runs were made, but there never were any that could beat those two yesterday, in which the players put three games into two, and furnished the big crowds of fans with all the different kinds of baseball one could hope to see in a month. Three home runs, spectacular fielding and twenty-seven innings of baseball in one day is about all that any one can stand, and it must have ben a tired bunch that wiggled home yesterday evening after those two hot extra-inning struggles.

And they were struggles, too, that kept the fans jumping sideways from first to last, for there was scarcely an inning that something did not happen to set the spectators on fire with enthusiasm. The double plays alone were worth going miles to see, and there were six of them, so one may imagine the enthusiasm that startled the ball game end of town for three long and exciting hours during the afternoon.

Vernon won the afternoon game in the last of the fifteenth inning by a fluke, and would have won the morning game had not Kittle Brashear foolishly tried to make two bases on a low throw to first base in the last of the ninth inning. After him came Carlisle with a double to right that would have scored Kittle's run, but fate did not will it that way.

The afternoon game was the big stream of the day, and in all probably not one of the 5000 fans present went away yearning for more baseball. One actualy became cross-eyed looking at the double plays, and the execution of these made more runs impossible, while the individual stunts were all that any one could ask for. Ort in left field cut off one run by a spectacular catch in the seventh inning, tumbling to the ground, but coming up with the ball.

Speas can blame himself for the loss of the game, and yet the error he made in the last of the fifteenth that was responsible for the winning run was on a hard chance. Carlisle was first to bat, and hit a long fly to center. It sailed toward the center fence, and Speas, seeing that it was beyond him, turned and ran with the ball. After traveling about thirty feet he turned and faced the diamond again, and while almost under the ball, and getting both hands on it, he muffed it. Carlisle kept on running, and reached second base before the ball could be returned to the infield.

He advanced on Roy Brashear's perfect sacrifice bunt to first base, and stuck there while Coy walked and stole second, and Burrell had popped to Olsen. Then, with two out, Lindsay won the game with a pop fly toward right field that Casey, Speas and Smith ran for. Each hesitated as he neared the falling ball, and then when it was too late, Speas dived to the ground for it, and fell in the effort. The ball landed safely for a hit and Carlisle scored, to the great delight of the fans.

BACK AND FORTH.

Before this the fans were rocked and swayed and buoyed up and pushed under, by the varying fortunes of the game, for either of the teams could have won in any one inning. This feeling was intensified by the fine pitchers' battle between Hitt and Seaton, and there was so little difference between them that there was no distinguishing it. Each allowed nine hits and were about equally wild and effective on balls and strikes. Every run made started with a hit except the winning one in the fifteenth, and the way the heavers were going the game would probably have continued until darkness but for Speas's error.

No one can satisfactorily tell of the many pretty plays, for it needs the enthusiasm of a big mob of people to make such things effective. Roy Brashear, Lindsay and Kit Brashear had no less than three double plays, and each one was a star spangled peach. The one in the fifteenth inning was particularly good, Roy Brashear grabbing Speas' hot grounder near second with his right hand and tossing the ball to Lindsay on the run.

The work of the Portland infield was no less worthy, the playing of Olsen, Rapps and Casey being all that could be wished for. Rapps had no less than four assists and nineteen outs without an error, and the three men certainly played grand baseball. A first baseman must certainly be a cuckoo to stop some of the bad ones he had thrown at him yesterday, but he accepted his twenty-three chances without an error. Ort in left field had nine outs, and this is going some for a left fielder, Speas having one in center and nothing doing for Smith in right.

Roy Brashear with four outs and eight assists, and Lindsay with five outs and seven assists, show that some of the Vernons were doing all the good fielding they could. Coy's catches in center were all to the fancy, while Ort set the crowd wild with a fine stab in left in the seventh inning, falling to the ground as he caught the ball.

Altogether it was one of the best ball games ever seen here in the way of excitement, but the only hitting feature was Roy Brashear's homer over the left fence on the first ball pitched him in the second inning.

This was the first run for Vernon, and the second in the seventh started with Burrell's single to left. This bird was sacrificed on by Lindsay and Hogan flew to left. Then Hitt smacked a grounder to Hetling, who threw low to first and Burrell scored.

In the third, for Portland, Murray drove to right and Seaton doubled to center. Coy booted the ball around long enough for Murray to score and for Seaton to reach third.

Thus the score was tied until Vernon made its run in the seventh, and was tied again by Portland in the ninth on Rapps' double to right and sacrifices by Ort and Casey. After the ninth the game was fought fiercely until the last of the fifteenth, when Ort muff settled the game.

VERNON.

	A.B.	R.	B.H.	S.B.	P.O.	A.	E.
Stovall, rf	4	0	0	0	3	1	0
N. Brashear, 1b	5	1	1	0	12	0	0
Carlisle, lf	5	1	2	0	2	0	0
R. Brashear, 2b	6	1	1	0	1	11	0
Coy, cf	5	0	0	0	3	0	0
Burrell, 3b	5	1	1	0	1	3	0
Lindsay, ss	4	0	1	0	1	5	0
Hogan, c	3	0	0	0	4	1	0
Carson, p	3	0	1	0	1	4	0
Totals	37	3	6	0	30	25	1

PORTLAND.

	A.B.	R.	B.H.	S.B.	P.O.	A.	E.
Smith, rf	6	0	1	0	1	0	0
Olsen, ss	5	0	1	0	3	5	1
Rapps, 1b	4	0	2	0	11	0	0
Fisher, c	4	0	0	0	7	1	0
Ryan, lf	4	1	1	0	1	0	0
Casey, 2b	5	0	2	0	1	4	0
Hetling, 3b	5	1	1	0	2	1	0
Speas, cf	5	0	0	0	3	0	1
Seaton, p	4	0	1	0	0	3	0
Totals	44	2	11	0	36	16	1

Game called middle of thirteenth inning, time limit expired.

SCORE BY INNINGS.

Vernon	0	1	0	1	0	0	0	0	0	0	0	0	0	0	3
Base hits	1	1	0	1	0	0	2	1	0	0	0	0	0	0	6
Portland	0	0	0	0	1	1	0	0	0	0	0	0	0	0	2
Bases on balls	0	0	0	0	2	0	0	0	0	0	0	0	0	0	2
Base hits	0	0	1	0	0	0	1	0	0	0	0	0	0	0	2

SUMMARY.

Home runs—R. Brashear, Ryan.
Two-base hits—Rapps, Carlisle, 2.
Sacrifice hits—Ryan, R. Brashear, Stovall, Hogan.
Bases on balls—Off Carson, 1; off Steen, 1.
Struck out—By Carson, 2; by Steen, 3.
Double plays—Hetling to Rapps to Olsen, Lindsay to Hogan to R. Brashear to Hogan, Stovall to Lindsay.
Passed ball—Fisher.
Wild pitch—Steen.
Hit by pitched ball—Carson.
Time of game—2h.
Umpires—McGreevy and Van Haltren.

Afternoon game:

VERNON.

	A.B.	R.	B.H.	S.B.	P.O.	A.	E.
Stovall, rf	5	0	1	0	2	0	0
N. Brashear, 1b	4	0	0	0	22	0	1
Carlisle, lf	5	1	2	0	1	0	0
R. Brashear, 2b	5	1	1	0	4	5	0
Coy, cf	5	0	0	0	1	0	1
Burrell, 3b	7	1	1	0	0	2	0
Lindsay, ss	6	0	1	0	2	5	0
Hogan, c	6	0	1	0	7	1	0
Hitt, p	5	0	1	0	1	5	0
Totals	47	3	8	0	45	18	2

PORTLAND.

	A.B.	R.	B.H.	S.B.	P.O.	A.	E.
Smith, rf	5	0	1	0	3	0	0
Olsen, ss	6	0	0	0	5	6	0
Rapps, 1b	6	1	1	0	19	1	0
Ort, lf	5	0	1	0	2	0	0
Casey, 2b	5	0	2	0	2	3	0
Hetling, 3b	3	0	0	0	1	2	0
Speas, cf	4	0	0	0	1	0	1
Murray, c	4	1	2	0	11	4	0
Seaton, p	4	0	1	0	1	4	0
Totals	42	2	9	0	*11	27	2

*—Two out when winning run scored.

SCORE BY INNINGS.

Vernon	0	1	0	0	0	1	0	0	0	0	0	0	0	0	3
Base hits	0	1	1	0	0	1	0	0	0	0	0	0	0	0	3
Portland	0	0	0	0	0	0	1	0	0	0	0	0	0	0	1
Base hits	0	0	2	1	1	1	1	1	0	0	0	0	0	0	7

SUMMARY.

Home run—R. Brashear.
Two-base hits—Seaton, Hitt, Rapps.
Sacrifice hits—Seaton, Smith, N. Brashear, Lindsay, Ort, Casey, R. Brashear, 2; Hitt.
Bases on balls—Off Hitt, 5; off Seaton, 7.
Struck out—By Hitt, 6; by Seaton, 2.
Double plays—Casey to Hetling, Lindsay to R. Brashear to N. Brashear, R. Brashear to Lindsay to N. Brashear, 3; Burrell to N. Brashear.
Hit by pitched ball—Stovall, 2.
Time of game—2h.
Umpires—Van Haltren and McGreevy.

BRASS BAND HELPS.

OAKLAND ROOTERS TRAVEL.

[ASSOCIATED PRESS NIGHT REPORT.]

SACRAMENTO, June 19.—Accompanied by a brass band, a trainload of Oakland rooters came to town today, paraded the main streets, went to the ball park and rooted their team to victory, Wolverton's team taking the last game of the series, which gives them an even break on the week, by a score of 4 to 2.

Jack Lively pitched an excellent game for the Oaks, holding his opponents to four hits, two coming in the third and two in the seventh inning. Fitzgerald was relieved by Whalen in the ninth, after giving nine hits. Three of Oakland's runs were

George Kennedy, Suicide.

Well known young local billiard player who shot himself at San Francisco last Saturday.

twelve innings to a tie, and was featured by two home runs, Roy Brashear hitting one over the left fence as the first man up in the second inning, while Buddy Ryan made his in the sixth with one man out. Portland's first run was due to singles by Hetling and Smith and Speas' out at first.

For Vernon in the fourth Carlisle doubled to right, advanced to third on a passed ball, and scored on Roy Brashear's sacrifice squeeze grounder to Rapps.

This game was also a beautiful one for fielding, as each team had but one error. Roy Brashear had eleven assists at second base, which shows that Carson was making the Beavers hit the ball on the ground.

The Vernons should have won in the ninth, for Olsen threw Kittie Brashear's grounder too low to Rapps and the ball went to the bleacher fence. Kit dashed by first base and loafed to second. After reaching there he thought he had a chance to get to third base, but was thrown out by yards of daylight. If he had remained on second base he would have scored, for a moment later Carlisle doubled over first base.

The teams went into the thirteenth inning and played horse ball for half an inning, but the time limit of two hours stopped the play before Vernon could finish its half of the inning.

The scores:

Morning game:

VERNON.

	A.B.	R.	B.H.	S.B.	P.O.	A.	E.
Stovall, rf	4	0	0	0	3	1	0
N. Brashear, 1b	4	0	0	0	12	0	0
Carlisle, lf	5	1	1	0	2	0	0
R. Brashear, 2b	6	1	1	0	1	11	0
Coy, cf	5	0	0	0	3	0	0
Burrell, 3b	5	0	1	0	1	3	0
Lindsay, ss	4	0	1	0	1	5	0
Hogan, c	3	0	0	0	4	1	0
Carson, p	3	0	1	0	1	4	0
Totals	37	2	5	0	28	25	1

PORTLAND.

	A.B.	R.	B.H.	S.B.	P.O.	A.	E.
Smith, rf	6	0	1	0	1	0	0
Olsen, ss	5	0	1	0	3	5	1
Rapps, 1b	4	0	2	0	11	0	0
Fisher, c	4	0	0	0	7	1	0
Ryan, lf	4	1	1	0	1	0	0
Casey, 2b	5	0	2	0	1	4	0
Hetling, 3b	5	1	1	0	2	1	0
Speas, cf	5	0	0	0	3	0	1
Steen, p	3	0	1	0	0	1	0
Totals	44	2	11	0	36	16	1

Game called middle of thirteenth inning, time limit expired.

SCORE BY INNINGS.

Vernon	0	1	0	0	0	0	1	0	0	0	0	0	0	0	2
Base hits	0	1	1	0	0	0	1	0	0	0	0	0	0	0	3
Portland	0	0	0	0	0	0	0	0	0	0	0	0	0	0	0
Bases on balls	0	0	0	0	0	0	0	0	0	0	0	0	0	0	0
Base hits	0	0	0	0	0	0	0	0	0	0	0	0	0	0	0

SUMMARY.

Home runs—R. Brashear, Ryan.
Two-base hits—Rapps, Carlisle, 2.
Sacrifice hits—Ryan, R. Brashear, Stovall, Hogan.
Bases on balls—Off Carson, 1; off Steen, 1.
Struck out—By Carson, 2; by Steen, 3.
Double plays—Hetling to Rapps to Olsen, Lindsay to Hogan to R. Brashear to Hogan, Stovall to Lindsay.
Passed ball—Fisher.
Wild pitch—Steen.
Hit by pitched ball—Carson.
Time of game—2h.
Umpires—McGreevy and Van Haltren.

Afternoon game:

VERNON.

	A.B.	R.	B.H.	S.B.	P.O.	A.	E.
Stovall, rf	5	0	1	0	2	0	0
N. Brashear, 1b	4	0	0	0	22	0	1
Carlisle, lf	5	1	2	0	1	0	0
R. Brashear, 2b	5	1	1	0	4	5	0
Coy, cf	5	0	0	0	1	0	1
Burrell, 3b	7	1	1	0	0	2	0
Lindsay, ss	6	0	1	0	2	5	0
Hogan, c	6	0	1	0	7	1	0
Hitt, p	5	0	1	0	1	5	0
Totals	47	3	8	0	45	18	2

PORTLAND.

	A.B.	R.	B.H.	S.B.	P.O.	A.	E.
Smith, rf	5	0	1	0	3	0	0
Olsen, ss	6	0	0	0	5	6	0
Rapps, 1b	6	1	1	0	19	1	0
Ort, lf	5	0	1	0	2	0	0
Casey, 2b	5	0	2	0	2	3	0
Hetling, 3b	3	0	0	0	1	2	0
Speas, cf	4	0	0	0	1	0	1
Murray, c	4	1	2	0	11	4	0
Seaton, p	4	0	1	0	1	4	0
Totals	42	2	9	0	*11	27	2

*—Two out when winning run scored.

SCORE BY INNINGS.

Vernon	0	1	0	0	0	1	0	0	0	0	0	0	0	0	3
Base hits	0	1	1	0	0	1	0	0	0	0	0	0	0	0	3
Portland	0	0	0	0	0	0	1	0	0	0	0	0	0	0	1
Base hits	0	0	2	1	1	1	1	1	0	0	0	0	0	0	7

SUMMARY.

Home run—R. Brashear.
Two-base hits—Seaton, Hitt, Rapps.
Sacrifice hits—Seaton, Smith, N. Brashear, Lindsay, Ort, Casey, R. Brashear, 2; Hitt.
Bases on balls—Off Hitt, 5; off Seaton, 7.
Struck out—By Hitt, 6; by Seaton, 2.
Double plays—Casey to Hetling, Lindsay to R. Brashear to N. Brashear, R. Brashear to Lindsay to N. Brashear, 3; Burrell to N. Brashear.
Hit by pitched ball—Stovall, 2.
Time of game—2h.
Umpires—Van Haltren and McGreevy.

CLOSE FIGHTING.

HOT RECEPTION FOR BROWNING.

ANGELS TAKE AFTERNOON GAME BY HEAVY HITTING.

First Contest Goes Fourteen Innings to a Draw, Thorsen and Nagle Holding the Seals Safe Until Ninth, When Berry Ties Score With Home Run—Big Finish in Afternoon.

[BY DIRECT WIRE TO THE TIMES.]

SAN FRANCISCO, June 19.—[Exclusive Dispatch.] After playing twenty-three innings of very close baseball, morning and afternoon, the Angels found themselves with an edge of one victory on the day's play.

Fourteen innings in the morning was not enough to give either team a decision, and the affair was called to permit the players to make the jump across the bay for the afternoon game. Then hammer and tongs for nine more innings, with first one and then the other team in the lead.

One final rally in the first of the ninth and the Angels pushed their noses in the lead, winning by 7 to 6.

In the morning the Seals could not hit either Thorsen or Nagle, and they made four errors to Los Angeles' none, but somehow they held the southerners even. Berry's home run in the ninth helped materially, as it tied the score and forced the extra innings. After that, however, the Seals collected only one hit and the visitors scattered three along where they did no good.

UNFRIENDLY WELCOME.

The saddest part of the afternoon session was the savage and ungentlemanly way in which the Angels welcomed little Pitcher Browning home. They slammed him all around the lot for thirteen hits, and took the game away from him by their heavy hitting.

Both nines brought men around to third in the opening frame, but could not score them. Then in the second the Angels had a bad inning and three Seal runners came home. Melchoir and McArdle hit and Howard's error in failing to hold Delmas's throw put three men on bases.

At this opportune moment, Vitt flew out, but Mohler put one to the fence that was just too high to be fielded, and two men scored. Bodie's single scored the third.

Those three runs looked pretty good until the fifth, when the Angels cut down the lead by making two themselves.

Smith doubled to the crowd in left center and Tozer followed with another in the crowd, Smith trotting home. Daley was safe on a hard drive to Vitt, putting Tozer on third and then Bernard hit, scoring Tozer. In the eighth there was lots of trouble. Bernard's smash took a bad bound and hit Mohler just over the right eye. Howard was safe on a perfect bunt and Dillon laid down another that Browning, in attempting to field, threw a bit wild, hitting the runner and scoring Bernard. Murphy struck out and with Roth up, a squeeze went wrong. Howard was caught off third, but on the throw to Vitt, he started home and Vitt threw the ball away, which made two runs. Roth's out scored Dillon.

BIG FINISH.

That had also looked pretty good

both hit, Tennant's being a Texas leaguer that caused Howard and Bernard to collide. Berry was walked and Lewis's hit scored two, putting another on third. The latter came home when Melchoir singled.

Waring was put in to bat at the opening of the ninth and he made a nice single and stole second. Two went down, and Howard drove one to left field for the tying run. Dillon landed the one necessary with a drive to left field.

Th Seals found a stone wall in the ninth. Scores:

Morning game:

LOS ANGELES.

	A.B.	R.	B.H.	S.B.	P.O.	A.	E.
Daley, cf	6	0	1	0	1	0	0
Bernard, rf	6	0	2	0	1	0	0
Howard, 2b	6	0	0	0	5	4	0
Dillon, 1b	6	1	1	0	13	1	0
Murphy, lf	6	1	2	0	2	1	0
Roth, 3b	6	0	1	0	2	3	0
Delmas, ss	5	0	1	0	4	3	0
Waring, c	4	0	0	0	9	1	0
Thorsen, p	3	0	1	0	0	0	0
Nagle, p	1	0	0	0	1	3	0
Totals	49	2	9	0	42	19	0

SAN FRANCISCO.

	A.B.	R.	B.H.	S.B.	P.O.	A.	E.
Vitt, 2b	6	0	0	0	1	4	3
Shaw, 3b	3	0	0	0	2	2	1
Bodie, lf	5	1	1	0	1	0	0
Tennant, 1b	4	0	0	0	12	1	0
Berry, c	4	1	1	0	4	2	0
Lewis, cf	5	0	1	0	2	0	0
Melchoir, rf	5	0	0	0	1	0	0
McArdle, ss	3	0	0	0	1	2	0
Henley, p	1	0	0	0	1	1	0
Totals	42	2	3	0	42	12	4

SCORE BY INNINGS.

Los Angeles	0	0	0	0	0	0	2	0	0	0	0	0	0	0	2
Base hits	0	0	1	0	1	0	1	0	1	0	0	0	0	0	4
San Francisco	0	0	0	0	0	0	0	0	2	0	0	0	0	0	2
Base hits	0	0	0	0	0	0	1	0	1	0	0	0	0	0	2

SUMMARY.

Runs—One and 3 hits in 7 1-3 innings off Thorsen.
Home runs—Dillon, Berry.
Two-base hits—Bernard, Murphy, Lewis.
Bases on balls—Off Henley, 2; off Thorsen, 1.
Struck out—By Henley, 4; by Thorsen, 5; by Nagle, 1.
Double plays—Henley to Vitt, Waring to Howard, Bernard to Roth, Howard to Dillon, Roth to Delmas to Dillon.
Passed balls—Waring, 2.
Wild pitch—Thorsen.
Time of game—2h. 22m.
Umpire—Hildebrand.

Afternoon game:

LOS ANGELES.

	A.B.	R.	B.H.	S.B.	P.O.	A.	E.
Daley, cf	5	0	1	1	3	0	0
Bernard, rf	5	1	2	0	1	0	0
Howard, 2b	6	1	1	0	2	3	0
Dillon, 1b	5	0	0	0	9	0	1
Murphy, lf	5	0	0	0	0	0	0
Roth, 3b	4	0	0	0	1	1	0
Delmas, ss	4	0	0	0	1	1	1
Smith, c	4	1	1	0	4	1	0
Toxer, p	3	1	1	0	0	1	0
Waring, x	1	0	0	0	0	0	0
Wheeler, p	0	0	0	0	0	1	0
Totals	38	7	13	1	27	14	3

SAN FRANCISCO.

	A.B.	R.	B.H.	S.B.	P.O.	A.	E.
Vitt, 2b	5	0	1	0	1	3	0
Mohler, 2b	5	0	1	0	1	4	0
Bodie, lf	5	1	1	0	1	0	0
Tennant, 1b	4	1	1	0	12	0	0
Berry, c	4	1	1	0	7	1	0
Lewis, cf	3	0	0	0	1	0	0
Melchoir, rf	3	1	1	0	1	0	0
McArdle, ss	4	1	1	0	0	4	0
Browning, p	4	1	1	0	1	3	1
Totals	35	6	10	1	27	15	1

x—Batted for Toxer in ninth.

SCORE BY INNINGS.

Los Angeles	0	0	0	0	1	0	0	3	3	7					
Base hits	1	0	0	1	1	0	1	3	3	10					
San Francisco	0	1	0	0	0	0	0	0	5	6					
Base hits	1	1	0	0	1	0	0	0	7	10					

SUMMARY.

Two-base hits—Vitt, Mohler, Smith, Toxer.
Sacrifice hits—Lewis, Daley.
Bases on balls—Off Toxer, 3; off Browning, 3.
Struck out—By Toxer, 3; by Browning, 2; by Wheeler, 1.
Double play—Toxer to Dillon.
Time of game—1h. 55m.
Umpire—Hildebrand.

NATIONAL LEAGUE.

CUBS BAT HARD.

[ASSOCIATED PRESS NIGHT REPORT.]

CINCINNATI, June 19.—Chicago, profiting by the wildness of the local pitchers, and hitting with men on bases, won today 10 to 3. Cincinnati used four pitchers. Score:

Chicago, 10; hits, 11; errors, 1.
Cincinnati, 3; hits, 10; errors, 3.
Batteries—Brown and Archer; Gaspar, Fromme, Beebe, Doyle, and McLean, Clarke.
Umpires—Johnstone and Moran.

AMERICAN LEAGUE.

JOHNSON BEWILDERS.

[ASSOCIATED PRESS NIGHT REPORT.]

ST. LOUIS, June 19.—Washington won the last game of the series from St. Louis today, 4 to 1. Johnson was a puzzle to St. Louis, not a hit being made off him until the seventh. Score:

Washington, 4; hits, 7; errors, 0.
St. Louis, 1; hits, 4; errors, 1.
Batteries—Johnson and Street; Lake and Stephens.

SIX PITCHERS USED.

DETROIT, June 19.—Detroit defeated Boston in the final game of the series here today, 10 to 9. The winning run came in the tenth on a base on balls to Mullin, McIntyre's sacrifice, and singles by Bush and Cobb. Each side used three pitchers. Score:

Boston, 9; hits, 14; errors, 1.
Detroit, 10; hits, 12; errors, 2.
Batteries—Karger, Cicotte, Wood and Kleinow; Stroud, Killian, Mullin and Stanage.

CHICAGO TAKES ANOTHER.

CHICAGO, June 19.—Chicago made it three out of four from Philadelphia by winning today, 4 to 2. Walsh allowed only three hits. Score:

Chicago, 4; hits, 6; errors, 2.
Philadelphia, 2; hits, 3; errors, 1.
Batteries—Walsh and Payne; Plank, Atkins and Lapp.

STATE LEAGUE.

FRANCHISE CHANGES HANDS.

[ASSOCIATED PRESS NIGHT REPORT.]

FRESNO, June 19.—Heavy hitting gave Fresno both games with San José today, making the series three straight for Fresno. The morning game went ten innings, but Oscar Jones in the afternoon held the visitors safe.

It was announced today that the Fresno franchise will be taken over by the Fresno Traction Company.

Scores, first game:

Fresno, 4; hits, 11; errors, 1.
San José, 3; hits, 6; errors 4.
Batteries: Smith and McDonough; Hopkins and Dashwood.

Second game:

Fresno, 3; hits, 11; errors, 1.
San José, 1; hits, 7; errors, 0.
Batteries: Jones and McDonough; Baldwin, Yates and Rutledge.

LOTS OF GOOSE EGGS.

[ASSOCIATED PRESS NIGHT REPORT.]

STOCKTON, June 19.—Merced was shut out twice today.

Morning game:

Stockton, 1; hits, 4; errors, 2.
Merced, 0; hits, 5; errors, 1.
Batteries: Hoag and Hasty; Moskiman and Hackett.

Afternoon game:

Stockton, 4; hits, 11; errors, 5.
Merced, 0; hits, 6; errors, 2.
Batteries: Kratzberg and Hasty; Bloomfield, Baptista and Hackett.

MINOR LEAGUES.

WESTERN LEAGUE.

At Sioux City—Sioux City, 6; St. Joseph, 5.
At Lincoln—Lincoln, 11; Denver, 12.
At Omaha—Topeka, 1; Omaha, 4.
At Des Moines—Wichita, 8; Des Moines, 4.

AMERICAN ASSOCIATION.

At Milwaukee—First game, Milwaukee, 2; Columbus, 1; second game, Milwaukee, 1; Columbus, 0.
At Kansas City—Kansas City, 5; Toledo, 2.
At St. Paul—First game, St. Paul, 3; Indianapolis, 1; second game, St. Paul, 3; Indianapolis, 0.

AT VINEYARD.

WANDERERS GRAB MATCH.

Sweet and Heavens Make a Fine Stand.

Megget Collars the Bowling, But Tail Is Weak.

Quick of Denver Joins Los Angeles Cricket Club.

As predicted in The Times last Monday, the Wanderers defeated the Marylebone team by one wicket and forty-four runs yesterday afternoon at Vineyard.

Apart from Megget's fine innings of thirty-one runs, the careful batting of Heavens and Bamford and the stylish play of Roland, the Marylebone men could do nothing with the deliveries of Maddock. The fielding on both sides was not up to the mark as catch after catch was dropped and several times the ball was fumbled when a wicket should have been taken.

When Bamford, Jr., had made only four singles he should easily have been run out as the ball was returned smartly to Heron, and although the wicket-keeper had the ball in his hands yet he failed to knock the balls off.

The batting of Megget and Roland was one of the features of the afternoon. The latter plays with a straight bat and his strokes are clean and pleasing. Tyke Megget is always good to watch, as he lashes out at all loose balls and generally puts them away to the boundary.

At 50 Maddock relieved Wichmann with the ball and met with success, as he bowled the Tyke with a fast break. The retiring batsman had given a great deal of trouble as he had collared the bowling and treated the fielders to a considerable amount of leather hunting.

NICE CATCHES MADE.

Maddock and Wichmann each pulled off nice catches. The former caught and bowled Roland and the latter disposed of Miller. This last catch was a remarkable piece of fielding as the ball was low and traveling fast.

Evans batted freely for his eight runs but was given poor support by the Marylebone tail. The whole side was out at 4 o'clock for the total of 81 runs.

The Wanderers did not begin any too well as three of their best wickets fell with the score at 33. Sweet and Heavens made a fine stand before the latter was bowled by Lane. Roden also distinguished himself, and added his share in defeating the strong Marylebone team.

The game was late in starting, which makes it late for some of the players and spectators getting home. This should be remedied as soon as possible as drawn matches will occur if play does not commence on time.

J. T. Quick, late of the Denver Cricket Club, and also of the Bisbee Cricket Club, has joined the locals. He is a fast right arm bowler with a break from either direction. In Denver he performed the "hat trick" against a strong team from Colorado Springs and several times has done some sensational bowling, notably against a Denver team, when he dismissed nine batsmen for 11 runs. When he gets used to playing on matting he will prove a great value to Los Angeles.

SCORE AND ANALYSIS.

Following is the full score and bowling analysis:

MARYLEBONE.

J. W. Heavens, b Wichmann	10
F. Bamford, c Roden b Bamford	10
W. Megget, b Maddock	31
J. Lane, c Meadows b Quick	4
J. H. Roland, c and b Maddock	11
H. V. Evans, b Sweet	8
R. Miller, c Wichmann, b Maddock	1
T. Brown, l. b. w., b Heavens	0
J. T. Quick, run out	0
W. C. Barnes, not out	0
Extras	5
Totals	81

Fall of wickets—1:22, 2:33, 3:42, 4:65, 5:69, 6:73, 7:81, 8:81, 9:81.

Bowling analysis.	O.	M.	R.	W.
Wichmann	4	0	21	1
Bamford	4	0	22	1
Yorston	3	0	23	0
Maddock	5	0	9	3
Heavens	3	0	3	1
Sweet	1	0	3	1

WANDERERS.

T. D. Bamford,

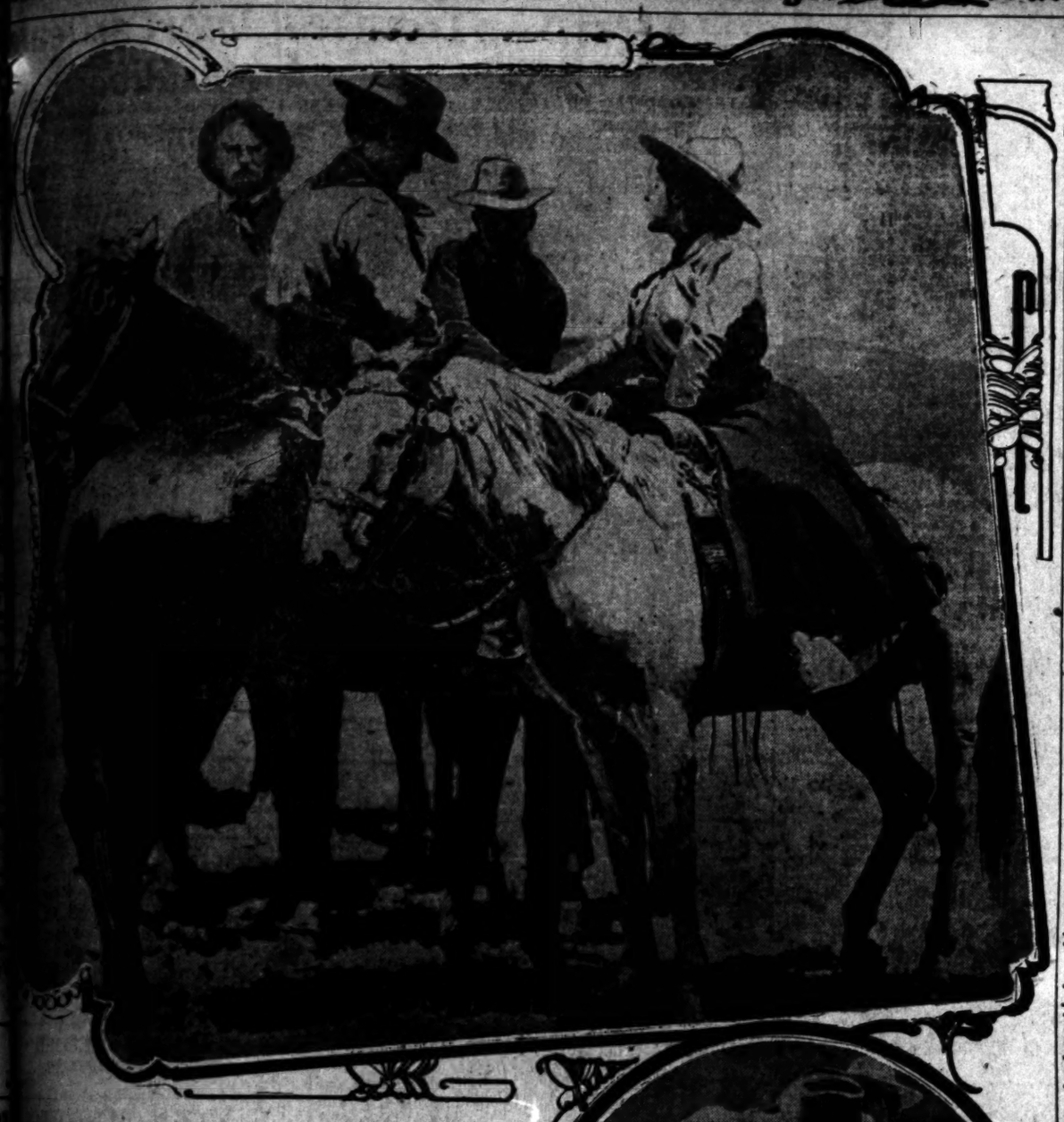

...tic Horseback Wedding in Griffith Park.

...minister, Rev. John J. Munro, performing the ceremony, while ...groom and bride, George R. Morse and Miss Evelyn Baker, ...hands. Below, Mrs. Morse is receiving the first kiss from ...band.

RIDE TO MATRIMONY.

...DING ON HORSEBACK IS ...OMANTIC AND PICTURESQUE.

...Park Is Scene of Unique Ceremony When the ... Couple, Astride Their Steeds, Are Made One by ... Minister in the Presence of Three Hundred ... Members of the Out West Club.

...on horseback and at... by about 300 friends simi... mounted. Miss Evelyn ... Boston belle, and ... beth members of the ... club, were the central fig... in one of the most ro... picturesque wedding cere... ever solemnized in the South...

...stretch of land just ... grove of live oak trees in ... end of Griffith Park, with ... hills in the distance for a ... and the bright azure of ... sky forming the only ... fitting couple and the ... unique bridal party, ... on their equines ... also astride his ... the ceremony that ... couple.

...was of extraordinary ... of the most unusual ... details had been ... the Out West Club, ... California, and they ... should be made the ... as a historic event ... organization.

... of the contracting ... members of the Out ... were requested to attend ... mounted. Westlake ... as the meeting place ... guests, and at 8 o'clock ... about 200 men and ... horseback responded.

...T OF COSTUMES.

...habits were most popu... of the men participants ... and some of the women ... preference for the safety ... skirt. There were also ... cowboy costumes. The ... of white and yellow were ... several riders, all of the ... twelve silk handkerchiefs ... colors. George von Weber, ... of the Lancers troop of the club, ... Rev. John J. Munro, a Presby... clergyman, who was to perform ... ceremony.

...was arranged in four di... each consisting of the offi... a number of the Lancers in ... the second division was ... variety of men and women ... the third division ... members and guests ... cowboy costume; and ... was formed by friends ... and automobiles. ... noticeable absence of ... was due to the insis... of Jack S. Hendrickson in the ... instructions to the partici... that there be no guns carried ... Hendrickson ex... that there was no real signifi... with this rule, "ex... and shooting ... much noise."

...through the ... the big ... the ceremony ... Griffith Park district, where ... caval... the mem... "wedding ... was be... open field ... Out West riders, ... additional ... at the ... with their ... at their ... expert ... they ... he awaited the arrival of the bride and the bridegroom, who had preceded the others to the scene. Miss Baker rode into the place selected for her, entering from the left end, Mr. Morse riding in from the right end. The latter was escorted by his best man, José Lenone and four ushers: J. N. Hendrickson, Louis Lenone, Clarence Giddings and Arthur Laux.

Riding with Miss Baker was Miss Adele Hendrickson, the maid of honor, and immediately following them rode Miss Clara Parks, Miss Blanche Gregg, Miss May Boucher and Miss Helen Kinch. Two flower girls, carrying baskets of rose petals on the saddles of their mounts, were Miss Priscilla Morgiage and Miss Marietta Gregory, daughter of Councilman Gregory. The giving away of the bride was the pleasant duty of Jack S. Hendrickson, as Miss Baker has been a close friend of the Hendrickson family ever since her arrival in Los Angeles, about four years ago.

During the course of the ceremony, everybody remained mounted, the bride and bridegroom joining hands as the officiating clergyman repeated the words of the service. At the appointed time for prayer, at a signal, every rider dismounted and knelt at his or her horse's head until the minister had concluded. With the last detail of the ceremony over, the newly-wedded couple exchanged a kiss, without leaving their mounts, and then turned their horses' heads until they reached the vacant space in the semicircle, thus completing the circle.

COUPLE STEALS AWAY.

It had been programmed to have the Out West Club act as escort to Mr. and Mrs. Morse part way on their journey toward town, en route to their honeymoon trip, but during the informal reception that followed the wedding and the tendering of congratulations, a few considerate friends helped to cause confusion with their steeds, during which the alert couple stole quietly and unnoticed away.

They will ride horseback to Beaumont by easy stages, Mr. Morse being the owner of a ranch in that section, and there they will spend their honeymoon. Later they will make their home in Los Angeles, the bridegroom having purchased a home on Fifty-fifth street near Central avenue. Morse is superintendent of the repair works of the Los Angeles Railway Company.

The wedding is said to have been the largest of its kind ever held in this country, and the guests included residents from many towns and cities between here and Texas.

Glidden Gliding.

HOT SPRINGS (Ark.) June 19.—Nineteen contestants in the Glidden tour, accompanied by press cars and officials, arrived this afternoon between 12 and 1 o'clock. Two accidents occured on the road from Little Rock. The Carter car No. 108, broke the rear axle a short distance from Little Rock and was disqualified. The Lexington car No. 102, was disqualified by breaking the frame. Both cars have ordered extra parts and will continue the run to Chicago. The contestants leave for Dallas tomorrow morning.

Angels as Guests.

The Los Angeles ball team is to arrive from the north this morning and

STANDING OF THE CLUBS.

NATIONAL LEAGUE.

	Played.	Won.	Lost.	P.c.
Chicago	46	32	16	.667
New York	48	29	20	.592
Cincinnati	48	25	23	.521
Pittsburgh	45	23	22	.511
St. Louis	50	24	26	.480
Brooklyn	49	22	27	.449
Philadelphia	46	20	26	.435
Boston	51	18	33	.353

AMERICAN LEAGUE.

	Played.	Won.	Lost.	P.c.
New York	46	30	16	.652
Philadelphia	48	31	17	.646
Detroit	50	32	18	.640
Boston	49	25	24	.510
Cleveland	42	19	23	.452
Washington	52	23	29	.442
Chicago	46	19	27	.413
St. Louis	48	11	37	.229

PACIFIC COAST LEAGUE.

	Played.	Won.	Lost.	P.c.
Oakland	80	45	35	.563
Vernon	77	43	34	.558
San Francisco	79	44	35	.557
Portland	70	38	32	.543
Los Angeles	91	396	45	.444
Sacramento	75	25	50	.333

WESTERN LEAGUE.

	Played.	Won.	Lost.	P.c.
Denver	53	32	21	.604
Sioux City	53	30	23	.566
Wichita	53	30	23	.566
Omaha	53	27	26	.509
Lincoln	51	24	27	.471
Des Moines	55	24	31	.436
Topeka	48	20	28	.417
St. Joseph	49	20	29	.408

AMERICAN ASSOCIATION

	Played.	Won.	Lost.	P.c.
Minneapolis	58	40	18	.690
St. Paul	57	35	22	.614
Toledo	58	35	23	.603
Indianapolis	58	29	29	.500
Kansas City	51	21	30	.412
Columbus	56	23	33	.411
Milwaukee	54	21	33	.389
Louisville	59	20	39	.339

SOUTHERN LEAGUE.

	Played.	Won.	Lost.	P.c.
New Orleans	60	34	26	.567
Atlanta	53	29	24	.547
Montgomery	59	31	28	.525
Chattanooga	54	28	26	.519
Nashville	56	28	28	.500
Memphis	58	28	30	.483
Birmingham	54	26	28	.481
Mobile	60	23	37	.383

JEFF OFF TOMORROW.

SANTA CRUZ, June 19.—According to Sam Berger, Jeffries's manager, who arrived here this afternoon with Jeffries to give a sparring exhibition at a local theater, arrangements are being made for the breaking of the Ben Lomond training camp Tuesday evening.

"We are prepared to be on the move," said Berger, "and the sooner we hear from Rickard, the better we will like it. I have arranged for a special Pullman car for Jeffries and his trainers, and just as soon as we receive word from the promoters the entire outfit will go to Oakland, where the special will be awaiting them."

Berger said he believed there was still a slight chance of holding the mill in San Francisco, but nevertheless he is negotiating for training quarters at Reno, which probably will be at Moana Springs, about three miles out from Reno.

The only work accomplished by Jeffries today was the five-round boxing with Corbett and Choynski, and a short period of shadow boxing and rope skipping.

EDUCATIONAL.

FOR SCHOLARSHIPS, ENTER THE CONTEST.

Entries are now being received for the tenth annual scholarship contest of The Times, to open about June 24. The necessary entrance blank is printed below. The list of scholarships and prizes will soon be published in full. Contestants should secure the necessary recommendation and "get in" at once.

Scholarship Manager,
Fourth Floor, Times Building,
Los Angeles, Cal.

Knowing the young person whose name I write below to be of good moral character and desirous of an education, I propose this name for your lists as a contestant for a FREE SCHOLARSHIP IN THE TIMES contest of 1910:

Name of party making nomination. .....

Address, ...

City ..... State .....

Name of Student .....

Address of Student.

Town ..... State .....

Times Directory of Automobiles and Accessories

Amplex — Formerly American Simplex and Atlas. Two-cycle Cars. Also Couple Gear Gas-Electric Trucks. BEKINS MOTOR CAR CO., W. O. Williams, Mgr., 1026 So. Olive F3688; Main 1891.

Auburn — "THE MOST FOR THE MONEY." Repairing of "Tourist" cars and manufacturing of new parts a specialty. W. J. BURT MOTOR CAR CO., 10th and Main.

Auto Supplies — Automotor Equipment Co., ELEVENTH AND MAIN. Home F5344. Sunset Main 7057.

Babcock Electric — Noted for its long life batteries, speed, perfect control and hill-climbing ability. 1944 South Figueroa.

Demot Lane — Steamer, 5 passenger, 34x4 tires, $1700 L. A. DEMOT 70½ H.P. Runabouts, 30 in. wheels, $650 with Remy Magneto, F.O.B. L. A. Immediate deliveries. Agents wanted. 904 S. OLIVE ST. F 2655.

Firestone Tires — For strength and durability Firestone Tire & Rubber Co., 957 S. Main St. Phones—Main 5170. F4312.

Firestone-Columbus — and Warren-Detroit Cars. California Automobile Co. 950-952 S. Main St.

Ford and Velie — STANDARD MOTOR CAR CO. Twelfth and Olive Streets. F4826. Broadway 3700.

Goodyear — RAINCOAT CO. Headquarters for AUTO COATS, CAPS AND GLOVES. 210 South Broadway.

Goodyear Tires — Everything in All Kinds of Tires. W. D. Newerf Rubber Co. 949-951 SOUTH MAIN STREET.

Great Western — 1910 Models Now Here. H. O. VOGEL. F4353—Broadway 3830. 1130-1132 S. Olive.

Hupmobile — 4-Cylinder 20-H.P. Bosch Magneto. Sliding Gear, $850. Licensed under Selden Patent. TRI-STATE AUTO CO. McNason, Gen. Mgr. 600-604 So. Olive St. Sub-Agents wanted, California, Arizona, New Mexico.

Kissel Kar — "ASK ABOUT KISSEL SERVICE." THE KISSEL AUTOMOBILE CO. 1246 So. Flower St. F2857.

Kline Kar — F2501. GLENN D. EDMONDS MOTOR CAR CO. 1215 S. Flower St. The Kar of Klass.

Lexington — BURKHARD-CRIPPEN MOTOR CAR CO. Pico and Grand Ave. F4568. Broadway 3091.

Macomber — Rotary and Variable Stroke Gas Engine for Aeroplanes, automobiles, etc. Come in and see it operate. THE MACOMBER ROTARY GAS ENGINE CO. 235 Aliso St. A2301.

Mansfield Tires — The Auto Tire of Quality. Guaranteed 3500 miles. The Mansfield Rubber Co. F5596 1040 S. Main

Marathon — Guaranteed for Life. CONSOLIDATED MOTOR SALES CO., (Inc.) Western Distributors. 1216-18 So. Olive St. Home F5604, Broadway 4103.

Marmon & Cole — IMMEDIATE DELIVERIES. Wade Motor Sales Co., 1136 S. Olive.

Moon — PETREL AND SCHACHT. 3 Cars of unquestioned merit. Southern California distributors. WILLIAMS AUTOMOBILE CO., 1201-1205 S. Main St. Phone A1182.

Pennsylvania — THEY ARE HERE—1911 MODELS—JUST ARRIVED. DO NOT FAIL TO SEE THEM. 1144 S. Hope St. VAIL MOTOR CAR CO. Call F 5047 or Main 3480 and we will be pleased to give you further information.

R & L Electrics — "THE PERFECT CONTROL." R. & L. ELECTRIC AUTO CO., 2114 W. 7th St., opp. Westlake Park. Phones—63026, Temple 154.

Waverley Electrics — Highest efficiency shaft driven electric. Salesroom 318 S. Olive st. Phones—16579; Main 8128. Garage and charging station 1079 W. Washington st. Phone 12868, West 4317. W. A. EVANS, Agent.

White Gas Car — Licensed Under Selden Patent. $2000—$2500. Pacific Motor Car and Aviation Co., 1215-31 So. Flower St. Home 60151. Main 8980.

WELCH — MOTOR CAR AGENCY. I. L. BLINN, J. J. KINEHAN. Southern California Agents. 1246-48 So. Flower St.

Schools and Colleges.

Y. M. C. A. Summer School

July 6-August 26

Grammar Grade and High School coaching. Low rates. Small classes. High grade male teachers. Gymnasium and swimming. 228 students last year. Send for announcement.

Marlborough Preparatory School
636 West Adams Street
Between Chester Place and Figueroa st. Conveyance with teacher will be provided when necessary.
For Girls Under Fourteen.
Careful home training, constant advancement, irrespective of grade limit.
Physical development a specialty. Grounds adapted to freedom of outdoor life.
Telephones West 1216 and 52206.
MISS LINDLEY, Principal.

Marlborough School for Girls
865 West 23rd Street
Fall term begins Sept. 27th. Certificate admits to colleges. Pupils under 14 not received.
References from school last attended absolutely necessary if applicant is unknown to the principals.
Monthly lectures in French, with stereopticon, by Mons. Jacquard Auclair of the French Alliance.
Catalogues sent on application.
Miss Wiltshire will be at school until August 1st and after Sept. 14th every afternoon from 2 to 4.
MRS. GEORGE A. CASWELL, Principal.
MISS GRACE WILTSHIRE, Associate Principal.

THE MARYLAND SCHOOL
720 BEACON ST. Summer Term opens June 27th. Day and boarding. Individual instruction. Phones 52305; Main 380. F. A. BARR, Prin.

California School for Boys

Cumnock School of Expression
Summer Term
Six Weeks—Opening July 5
Reading, Expression, Shakespeare, Dramatic Art, Voice and Physical Training.
Dr. Richard Burton of the University of Minnesota will give a special course on "Modern English Drama."
Course of Readings by Mrs. Grigg, director, and Katherine Wisner McCluskey of Evanston.
Send for Catalogue
1500 South Figueroa St.

The Brownsberger
Summer school commences June 20. Pupils from the public schools who fail to be promoted in June, can make up their back work at "Brownsberger" during the summer vacation. 953-5-7 W. Seventh St.

Los Angeles Business College
417 W. 6th. Inc. 1890. Both Phones. Superior in Every Way. Get Rates.

Kergards Polytechnic

CURES

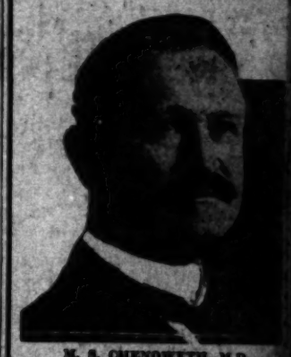

M. S. CHENOWETH, M.D.
THE MASTER SPECIALIST.

My large and special practice ... fitted me to cure Varicose Veins, ... Piles and Fistula without resorting ... experiment, and the cures I have ... ed are the best proof of my ability ... do just as I claim. I know just w... is to be done in each case, and lose... time in doing it. You do not ... any pain or lose time. My cures ... not only for the time being, but ... guarantee them to be permanent.

You Can Pay When Cur...

I am the oldest licensed and longest ... tablished specialist in California. I ... a graduate of one of the largest me... cal colleges in the United States. I ... physician in outdoor clinic, St. Jos... Hospital, St. Louis, Mo., 1888-1889; ... railway surgeon on Harriman lines ... Colorado for four years. Member ... American Medical Society for ... years, and the author and publisher ... medical works of recognized authority. ... I do not hide under a false name, ... publish a false picture, nor make ... false statement of any kind. I perso... ally own and conduct my office, see ... patients, and treat them personal... from the time they come to me u... I discharge them as cured.

FREE CONSULTATIO... AND ADVICE

I offer not only FREE consultation ... advice, but of every case that come... me I will make a careful examinat... and diagnosis without charge. All ... persons should not neglect this oppo... tunity to get expert opinion about t... trouble.

My offices are open all day from 9 a. ... to 6 p.m., and Sundays from 10 to 1...

Dr. M. S. Chenowet...
453½ S. Spring St., Los Angeles

Chronic Constipatio...

Piles, Hemorrhoids, Rheumatism, N... ousness and Poor Circulation are ... manently cured by using ELECT... THERMO DILATORS. Electricity c... bined with dilatation cures where d... fail. Our appliances are sold und... positive guarantee. Call or write ... free booklet. ELECTRO-SURGI... APPLIANCE CO., Rooms 406-409 L... Heilman Bldg., Los Angeles, Cal.

FRE... TESTIMON...

Mr. Robert Ber... ...ohn of N. Y.:
"I had been ... ing trouble with my eyes and was ... losing my sight by wearing badly fi... eye glasses. Dr. C. C. Logan was ... commended to me as the best oculis... Los Angeles. After testing my eye... few weeks he gave me a pair of gl... that were a complete relief and I ... pleasure in recommending him. My ... dress is 1309 Scott street, Los Ang... Tel. 54671, Home.

DR. LOGAN'S OFFICE IS 602 GRANT BUIL... CORNER FOURTH AND BROADWAY

CANCE...
Removed Without the Kni...
Fee $10 Any skin cancer ... ten days. Breast ... ...ers our specialty. 3 doctors, ...ialists. Consultation ...
THE GERMAN REMEDY CO.
Rooms 224 and 225 San Fern... ...4th and Main, Los An...

CURES Seasickness

Motherslll's Remedy quickly cures sea or ... sickness. Guaranteed safe and harmless. 50c ... $1.00 a box. All druggists or direct from Moth... ...ill Remedy Co., 319 Cleland Bldg., Detroit, M...

BROCK & FEAGANS CONFINE THEIR DIAMOND SELECTIONS TO PERFECT GEMS

Girls' Collegiate Sch...
Casa de Rosas
Adams and Hoover Streets
Upper School
Miss Parsons and Miss Denton, Prin...
Lower School
948 W. Adams Street
Opposite Casa de Rosas
Miss Thomas and Miss Musgrove, P...
pals.

Harvard School (MIL...
Western Ave. Boarding and day ... 10-acre athletic field. Manual ... shops. Detailed U. S. army officer ... teachers. Summer session opens ... Write for illustrated catalogue. Tel. ... Grenville C. Emery, Litt. D., Head M...

HEALD'S
Business College, Northeast corner ... and Hill streets. F2186; Main ...
SEND FOR FULL INFORMATION

SUMMER CAMP
For boys. At the beach. Canoe ... Fishing, boating, bathing, tennis. Com... instructors always in charge. Tutors ... needed. Crew rowing. Illustrated ci... and terms. Address Manager, 30 N. ... Ave., Los Angeles, Cal. Main 6...

Business College
Isaac Woodb...
Fifth Floor, Hamburger Bldg., Los A... 100 feet above street noise and dust. ... trance 320 W. 6th st. Catalog. ... YEAR. F1850, Main 2306.

YALE SCHOOL
T. ... ADAMS, B.A. (Yale) Head ... Boarding and Day School for Yo... and Boys. Fits for any college. ... Gymnasium. Summer Session. ... Illustrated Catalogue. Main ... Union Ave., Los Angeles, Cal.

MISS DE LAGUNA ...

THE WEATHER.

LOCAL OFFICE, U. S. WEATHER BUREAU, Los Angeles, June 15.—[Reported by B. Wollaber, Local Forecaster.] At 5 o'clock a.m. the barometer registered 29.97; at p.m., 29.93. Thermometer for the corresponding hours showed 56 deg. and 71 deg. Relative humidity, 5 a.m., 81 per cent.; 5 p.m., per cent. Wind, 5 a.m., northeast, velocity miles; 5 p.m., southwest, velocity 12 miles. Maximum temperature, 77 deg.; minimum, 56 deg. Rain fall for season, 12.62. Barometer reduced to sea level.

YUMA (Ariz.) June 15.—[Exclusive Dispatch to the U. S. Reclamation Service.] Gauge height Colorado River, 20.95 feet.

SAN FRANCISCO, June 15.—Forecast: For San Francisco and vicinity: Fair, warmer Monday; light northwest wind.

For Santa Clara and Sacramento valleys: Fair, warmer Monday; light northwest wind.

For San Joaquin Valley: Fair, warmer today; light north wind.

For Southern California: Fair Monday; light variable wind.

For Arizona: Fair Monday and Tuesday.

Classified Liners

These Classified Rates: The rate for Coming Week ads. in The Daily Times is 1c per word for each insertion; in the Sunday issue 1½c per word. Each insertion at minimum charge, 25c; except under following classifications, the rate for which is 2c per word, minimum charge 50c: "Society Meetings," "Personals," "Special Notices," "Church Notices," "Miscellaneous" and "Baths and Masseurs."

Liners" (classified) advertisements for insertion received over the counter or by telephone after 11:30 o'clock Saturday nights will be inserted under heading "Too Late to Classify."

Monday real estate advertisements, to be printed properly, must be in The Times office before 10:30 o'clock Saturday night. Rate 1½c per word.

The Sunday circulation of The Times exceeds 50,000 copies, and more "liners" are regularly printed in its columns than in the five other Los Angeles newspapers combined.

Telephone your want advertisements in up "The Times" any time of day or night and secure prompt and careful attention.

The Times cannot guarantee accuracy or assume responsibility for errors of any kind occurring in telephoned advertisements.

THE TIMES will not be responsible for more than one incorrect insertion of any advertisement ordered for more than one time.

Advertisers should retain receipts given by The Times in payment for "liners," as no mistakes can be rectified without same.

SPECIAL NOTICES—

Rate in this classification 2c per word daily and Sunday, minimum charge 15 cts.

NOTICE — THE ANNUAL MEETING OF the members of the Dunsmoor Canyon Club will be held at the La Crescenta store, one block west of the P.O., on Michigan ave., at La Crescenta, Cal., at 10 a.m., June 15, 1914, for the purpose of electing officers for the ensuing year. HENRY BIEMER, Secretary.

THE RANCH OFFICE, 631-633 S. SPRING st. Advertisements and subscriptions left at our Spring st. office of The Times will receive careful attention as at the main office. Competent clerks in attendance.

HAVE YOU HOUSEHOLD GOODS TO SHIP to or from the East or North? Get the best of reduced rates at REKIN'S VAN & STORAGE CO., agents for tourists and transcontinental R.R. tickets.

LET—MOVING, STORING, SHIPPING, country and beach trips by auto-trucks, moving vans, 75 cents per hour. Phone us F6171, 1111. COLYEAR'S VAN & STORAGE office 320 S. Main st.

NOTICE IS HEREBY GIVEN THAT I INtend to apply to the Board of Prison Directors to be pardoned from San Quentin, according to law. GEORGE S. HETTICK, No. 16,

UPHOLSTERING, REPAIRING, CANE seating, shades; work done in your home; second-hand goods. BROADWAY 6862.

FEATHER PILLOWS RENOVATED AT the FEATHER WORKS, 724 San Pedro. 10 Sunset Main 1166; Home F6041.

RUGS CLEANED SATISFACTORY TO 1000 LOS ANGELES SANITARY Temple 221, 22146.

RED CROSS SANITARY CO., CESSPOOLS cleaned out. Our men are plumbers. PHONE.

ANGEL HALL, 237 S. MAIN, NOON PRAYER meeting daily; gospel meeting every day.

CLARA KELLY, TEACHER OF MANdolin and guitar. PHONE MAIN 3922.

SERIAL CESSPOOL PUMPING CO. WE have our largest load. WEST 5396; 22946.

PERSONAL—Business.

Rate in this classification 2c per word daily and Sunday, minimum charge 15 cts.

PROF. STANLEY, PSYCHIC.

Before you go into anything of importance—undertake anything—in business or for marriage, or before you make any move, you should consult the master mind of divinators.

Readings daily and Sundays, 10 to 8. 247 S. HILL st., 247.

PERSONAL—

MRS. MASSON,

Noted palmist of London, Eng., may be consulted at 222 S. SPRING ST. (over Owl Drug Store.), by those desiring careful, conscientious and reliable hand readings from one of the foremost palmists of the day.

HIGH-CLASS PATRONAGE SOLICITED.

PERSONAL—TIMES BRANCH OFFICE, 631 S. Spring st. Advertisements and subscriptions left at the new Spring st. office of The Times will receive as careful attention as the main office. Competent clerks in attendance.

PERSONAL—WILL THE PARTIES WHO caused accident at 10th and Harvard, May 15, when car struck mail on motorcycle, please communicate with PHIL YOUNGER, at 2533 Orchid ave., or phone West 742, or 72150.

PERSONAL — MAGNETIC HEALER, 329 Adolph st., Huntington Park. Whittier car, 1 block east of Santa Fe ave., on Randolph st. PHONE HUNT. PK. G. CLARK.

PERSONAL—PROF. ALTHOUSE, NOTED ASsayer and palmist, 26 yrs. in Los Angeles, best grade of work. 603½ S. SPRING.

WANTED— Help, Male.

Note—Applicants for positions are advised not to enclose original recommendations in answer to ads. Send duplicates only.

WANTED—

BRESLAN-MARKS CO.,
LABOR AND EMPLOYMENT AGENTS.
125 E. 2ND ST. PHONES MAIN 405, A5647.

7 Carpenters, pipt line, 9 hours.....$4.50 day
20 Teamsters, Aqueduct.....$2.50 day
20 Laborers, Aqueduct.....$2.50 day

Bridge carpenters, Nevada.....$3.25 day
Bridge gang laborers, Arizona.....$2.25 day
20 Teamsters, near city.....$2.25 day
1st and 2d Cooks, city and country.....Steady
Dishwashers, Waiters, Housemen, Bus Boys, Pot Washers, wanted daily.
100 Mexicans, Italians or Greeks as section hands and teamsters, $1.75 to $2.25 day.

WANTED—

HUMMEL BROS. & CO.,
EMPLOYMENT AGENTS.
ESTABLISHED 1891.
A strictly first-class reliable agency.
All kinds of help promptly furnished.
Satisfaction guaranteed.
116 and 118 E. SECOND ST.
Between Main and Los Angeles sts.
Largest and best-equipped office on the Pacific Coast.
TELEPHONES—MAIN 509, HOME 10708.

WANTED—ABLE-BODIED MEN FOR THE United States Marine Corps, between the ages of 18 and 35. Must be native born or have first papers. Monthly pay $15 to $21. Additional compensation possible. Food, clothing, quarters and medical attendance free. After 30 years' service can retire with 75 per cent. of pay and allowances. Service on board ship and ashore in all parts of the world. Apply at YORKE HOTEL, Los Angeles, Cal.

WANTED — HUSTLING SALESMEN IN near-by towns to sell stock in best oil proposition in Midway field; well now drilling within sight of LAKEVIEW GUSHER; liberal commission to right parties. Address C, box 184, TIMES OFFICE.

WANTED — SALESMEN FOR VERY ATtractive 5 per cent. gold bonds, carrying stock bonus; installments or cash; easy to sell by anyone having experience in insurance, bonds, stocks or real estate. Liberal commission. FAIRHEAD, 514 Stimson Bldg.

WANTED—MEN LOOKING FOR WORK to pay my auto under "Mining." Assayers and cyanide specialists earn from $125 to $200 a month. Let me teach you the trade, 121½ S. BROADWAY, Room 5.

WANTED — FIFTEEN MEN FOR RANCH work, near beach, weeding and irrigating, wages $1.25 and up, with found and fare paid. Call after—9 a.m. Room 824 I. W. HELLMAN BLDG.

WANTED—THREE COLORED HALL BOYS; houseman, $25; baker, $60; buss boys, $8; marker, $15; janitor, $60; gardener, $50; cook, $25. STANDARD INDUSTRIAL BUREAU, 119½ Spring.

WANTED—MEN TO WORK ON PIPE line at McKittrick. Laborers, $2.25 to $2.50; paper men and painters, $2.75; tongs men, $3. Fare refunded after thirty days. Apply on work.

WANTED—COOKS, $60, $75; DISHWASHers, $6, $9; 5 Japanese dishwashers, $35; 2 Jap porters, $20; 2 bell boys. HARKNESS & HUNTER, 224 S. Spring, room 408.

WANTED — BAKER'S HELPER, YOUNG man, $12 week, day work. PASADENA AVE. BAKERY, 3419 Pasadena ave. Take South Pasadena car, or Annandale.

WANTED—PHYSICIAN WITH HOSPITAL experience; good position for right man. Office work 9 to 5; steady position. Address B, box 182, TIMES OFFICE.

WANTED—4 BOYS FOR FACTORY; PLEASant work. Can learn trade at good wages. ROBERTS JEWELRY MFG. CO., 312 San Benito st., Boyle Heights.

WANTED—BEEMAN; MUST UNDERSTAND extracting, $40 and board; August and September, $50. Address N. M'NEAL, Angiola, Cal.

WANTED—MAN TO MAKE READY AND feed folding box cutting press; must be experienced. RENSHAW, JONES & SUTTON CO., 821 Stephenson ave.

WANTED — SEARCHERS OF RECORDS; Calif. real estate experience preferred. Address in own handwriting, stating experience, D, box 54, TIMES OFFICE.

WANTED—A LIVE SNAPPY MAN CAN have a job; no others need apply. Must have high school education. Address D, box 62, TIMES OFFICE.

WANTED — DELIVERY MAN FOR WINE company. Must know city well; reference required. Address D, box 265, TIMES BRANCH OFFICE.

WANTED — AT ONCE, SEVERAL GOOD live men; new proposition; best proposition; steady work. Call 8:30 to 12. HAUSSLER'S, 107 N. Spring.

WANTED—TRACT SALESMAN TO BUY A lot in Normandie Avenue Square and take tract agency. THE M'CARTHY CO., 201 N. Broadway.

WANTED—EXPERIENCED CLEANER ON gents' and ladies' clothes. Wages $18 to $20 per week. PIONEER DYE WORKS, Bakersfield, Cal.

WANTED—TEACHER OF COMMERCIAL branches and manual training, who can supervise boys' athletics. Call F6267 for interview.

WANTED — A GOOD BOY TO WORK IN printing office, fine chance to learn a good trade. M'KEE PRINTING CO., 329 New High st.

WANTED—WE HAVE AN OPENING FOR a clean-cut, active man; accustomed to dealing with business men. 1220 S. FIGUEROA st.

WANTED — BRIGHT YOUNG MAN FOR factory; good future; $40 to start. References. Tuesday morning. 721 SAN PEDRO ST.

WANTED—4 EXPERIENCED BUSS BOYS; must have black jackets and white aprons. Call early to apply for work. BOOS BROS.' CAFETERIA, 438 S. Hill.

WANTED—YOUNG MAN TO DRIVE DELIVery wagon. Apply after 9 a.m. Monday morning. HANIMAN FISH CO., 129 S. Main st.

WANTED — FIRST-CLASS COAT MAKER, steady work and good wages. GLENWOOD TAILOR SHOP, 624 Main st., Riverside, Cal.

WANTED—GIRL FOR SECOND WORK AND help care for 2 children, 5 and 9 years old; wages $25. Call this morning, 1139 LAKE ST.

WANTED — GOOD PLASTERER. COME with tools Monday morning at cor. FOURTH AND HARVARD. Take Western ave. car.

WANTED—GOOD FIXTURE MAKER FOR gas and electric fixtures; must be good mechanic; a fast worker. 1204 S. 16TH ST.

WANTED—5 ELEVATOR AND BELL BOYS, $18 a month and board. HOTEL WOODWARD, 421 W. Eighth st.

WANTED—A FINE LOOKING PHYSICIAN, registered in California, with hospital experience, good salary. 747 S. MAIN ST.

WANTED—PAINTER; MUST BE QUICK brush hand and all-around mechanic; young man preferred. PHONE 53680 before 8.

WANTED—LINOTYPE OPERATORS, ALL round printers and pressmen; non-union preferred. Address 41, box 128, TIMES OFFICE.

WANTED—RELIABLE YOUNG MAN WITH motorcycle for delivery. THE WHITLEY JEWELRY CO., 347 S. Broadway.

WANTED—FITTER AND GENERAL REpairer for drum on drums. Apply personally, BRAUN CHEMICAL CO., 906 E. 3rd.

WANTED — FIRST-CLASS REAL ESTATE exchange man; also rooming-house man. H. L. MILLER & CO., 324 W. 6th.

WANTED—BOY ABOUT 16 YEARS OLD TO drive advertising rig. Call corner Florence and Main. Phone SOUTH 2598.

WANTED — A GOOD EXPERIENCED clerk for German delicatessen. No others need apply. 340 S. MAIN ST.

WANTED—YOUNG MAN TO DRIVE DElivery wagon for grocery; must have some experience. 1187 W. ADAMS.

WANTED—ERRAND BOY WITH WHEEL, steady position. Call DETMER WOOLEN COMPANY, 514 S. Broadway.

WANTED—YOUNG MAN TO LEARN AUTOmobile business free; also good mechanic. 436 S. FLOWER.

WANTED—FIRST CLASS CARPENTER FOR inside finishing; only first-class need apply. Call MAIN 3600 or 51966.

WANTED — MARKER AND DISTRIBUTOR. Apply EXCELSIOR LAUNDRY, 434 S. Los Angeles st.

WANTED — EXPERIENCED PLATEN press feeder. FRED S. LANG CO., 214 S. Hill st.

WANTED— Help, Male and Female. Investment Required.

WANTED—YOUNG MAN TO TAKE FULL charge of counter in a store as salesman and record clerk; handle cash. $200 cash required. BECKETT, 207 S. Broadway.

WANTED— Help, Female.

WANTED—WAITRESS, 9 A.M. TO 7 P.M.; also 10 a.m. to 2 p.m. Call early. 329 S. HILL.

WANTED—GIRL, STEADY WORK, DON'T phone. WESTERN LITHO CO., 600 E. 2nd st.

WANTED — WORKING HOUSEKEEPER, rooming-house. Apply 218 E. THIRD ST.

WANTED—2 STARCH IRONERS. CARLSON HAND LAUNDRY, 710 West Third.

WANTED — EXPERIENCED FINISHERS on pants. 254 S. BROADWAY, room 127.

WANTED—APRICOT CUTTERS AT ONCE. For particulars call TEMPLE 4190.

WANTED — WOMAN TO DO FAMILY washing. 1309 BONSALLO AVE.

WANTED—PANTS OPERATOR AT ONCE. Call 973 S. 15TH ST., Sunday.

WANTED— Help, Female.

Note—Applicants for positions are advised not to enclose original recommendations in answer to ads. Send duplicates only.

WANTED—4 ARM WAITRESSES FOR THE beach, $30 a week; 2 arm waitresses, for the beach, $7 and found; delicatessen cook, for city, $14; no Sundays; 2 pantrywomen, city, $10; pastry cook for cafeteria, city, $17; 3 pantrywomen, $7; 4 chambermaids, city, $6 and room; chambermaid, for country, $25 and found; cook for 10 people, country, $35; cook and helper, for small boarding-house, $65; 3 bottle washers, city, $9; 4 kitchen helpers, city. F. MARKS EMPLOYMENT AGENCY, 125 E. Second.

WANTED—IMMEDIATELY FOR NEXT 2 weeks or more, thoroughly reliable young woman for general housework, cooking and baby's washing; must be strong, active and pleasant; references; wages $1 day, board and room, or car fare. 1625 W. 23D ST. W. Adams car to Leoti.

WANTED—STENOGRAPHERS AND BOOKkeepers. We are frequently called upon to supply competent stenographers and bookkeepers. Register with us and secure a good position. STENOGRAPHERS' ASSOCIATION, 418 Exchange Bldg., cor. 3rd and Hill.

WANTED — NEAT APPEARING, MIDDLE aged lady, for canvassing. City now well advertised and demand created; no money required; an income for life to the right party. Call Tuesday, Room 18, ARCADE HOTEL.

WANTED—LADIES AND GIRLS CAN HAVE steady employment at home copying designs, $6 to $12 per dozen up. WOMAN'S NATIONAL ART EXCHANGE, 219 N. Broadway, opposite Courthouse. See instruction course.

WANTED—GOVERNESS, GERMAN; MUST be educated; nurse, $30; chambermaid, $30; waitresses, $8, $10; cafeteria girls, $9; second girl, $25; many. STANDARD INDUSTRIAL BUREAU, 119½ Spring.

WANTED — YOUNG GIRL IN LADIES' neckwear factory to learn trimming and go errands; permanent position and opportunity for advancement. BENJAMIN KAPLIN & CO., 117 Winston st.

WANTED—ATTRACTIVE YOUNG WOMAN, good singer and piano player, for illustrated songs. Call at once. FLORODORA THEATER, 124 E. First st. Steady employment to right party.

WANTED—TEACHER OF LATIN, MATHEmatics, vocal, music, for California High School; also teacher of commercial branches and domestic science. Call F6267 for interview.

WANTED—LADY COMPANION TO MAKE home with my wife; no work; young lady could be used; have nice home; piano. Inquire at 246½ S. SPRING, Photographer.

WANTED — YOUNG GIRL OR ELDERLY woman to assist in light housework; 5-room house; good home; wages $20 per month. Address E, box 53, TIMES OFFICE.

WANTED — WOMEN TO PIT APRICOTS. GOOD WAGES; STEADY WORK. CALIFORNIA FRUIT CANNERS ASSOCIATION, MACY AND ANDERSON STS.

WANTED — 5 GIRLS TO DO SERVINGG work; also 4 women to work in kitchen. Call early, be ready for work. BOOS BROS.' CAFETERIA, 438 S. Hill.

WANTED—10 WAITRESSES. CITY AND country; cook, country, $60; one, $30; 2 pantry girls, $25, $26. HARKNESS & HUNTER, 224 S. Spring, room 408.

WANTED—FIVE LADIES, EXCEPTIONAL opportunity for first five. See "Instruction Course" ad. "FLORENTINE," 227 Mercantile Place, corner Broadway.

WANTED—GIRL FOR VERY LIGHT housework by day; 3 in family; no Sunday work; hours, 8:30 to 6; $15 month. 1524 BERENDO ST. West 4078.

WANTED—A COUNTER AND SORTER. Apply Monday at 8 a.m., SOUTHERN CALIFORNIA WET WASH LAUNDRY CO., 36th and Santa Fe Ave.

WANTED—AN ENERGETIC YOUNG WOMan of teaching experience for summer work. References required. Address F, box 12, TIMES OFFICE.

WANTED—NEAT, RELIABLE YOUNG GIRL to assist with light housework; small family. Good home and wages. 1986 PARK GROVE AVE.

WANTED — EXPERIENCED LAUNDRY seamstress; good pay; steady work. Take San Pedro st. car. STERLING LAUNDRY, 771 Clanton st.

WANTED—AN EXPERIENCED GIRL FOR general house work, $20 a month; 4 in family, no washing. 2501 7TH AVE., West Adams car.

WANTED — GIRL FOR LIGHT HOUSEkeeping work; good home for right party. Apply MRS. WILKES, 2113 La Salle ave.

WANTED—EXPERIENCED OR INEXPERIenced ladies' clothes ironer; also collar girl. EXCELSIOR LAUNDRY, 434 S. Los Angeles st.

WANTED—A MIDDLE-AGED WOMAN FOR general housework to assist with cooking for two adults, at Monrovia. Apply 2229 ROMEO, 107 N. Spring.

WANTED—FOUR GOOD LUNCH COUNTER waitresses for R.R. eating-house in Nevada; Apply at HOTEL SAND, Salt Lake Depot.

WANTED — GIRL ABOUT 15 TO LEARN tailoring, paid while learning. Apply at W. A. JOHNSTON & CO., 312 S. Spring st.

WANTED—A SPOTTER ON FANCY GARments; also a lady apprentice to learn spotting. Bing WEST 524 all day Sunday.

WANTED—A GOOD GERMAN OR DANISH housekeeping girl to country home. Address D, box 37, TIMES OFFICE.

WANTED—2 EXPERIENCED SEAMSTRESS for power machine. Los Angeles Laundry Co., 631-37 SAN FERNANDO ST.

WANTED—YOUNG GIRL TO ASSIST floorlady in skirt factory. BARUCH & BACHMAN, 409 San Pedro st.

WANTED—YOUNG GIRL TO WORK ON buttonhole machine. BARUCH & BACHMAN, 409 San Pedro st.

WANTED FIRST-CLASS GIRL GENERAL housework, 4 adults. References. 3631 MENLO AVE. Phone 28872.

WANTED—GIRL TO ASSIST WITH HOUSEwork, excellent home for right party. Call 1610 WEST 16TH ST.

WANTED—TWENTY EASTERN GRADUate nurses for hospitals. NURSES' LEAGUE 511 Germain Bldg.

WANTED — EXPERIENCED LADY clothes ironer. CRITERION LAUNDRY, 202 E. Fifth st.

WANTED—EXPERIENCED SHIRT POLISHers; best wages. CRITERION LAUNDRY, 202 E. Fifth st.

WANTED—GIRL FOR GENERAL HOUSEwork, 3 in family, no washing, Hollywood, Home phone 58252.

WANTED — A COMPETENT, RELIABLE housekeeper by widower. A. Q. BATES, Wilmington, Cal.

WANTED—TELEPHONE OPERATORS. EXperience not necessary; paid while learning. Apply 453 S. BROADWAY.

WANTED—FINISHER FOR MEN'S COATS, steady work. Come at once. 225 W. 2ND ST., Room 217.

WANTED — EXPERIENCED SHIRT AND collar starcher. CRITERION LAUNDRY, 202 E. Fifth st.

WANTED — GOOD BOOK-KEEPER AND stenographer, $75. PACIFIC SERVICE CO., 531 Mason Bldg.

WANTED—GIRL FOR GENERAL HOUSEwork, good plain cook, 4 adults, 913 SOUTH UNION AVE.

WANTED—EXPERIENCED FINISHER ON pants. Apply A. K. BRAUER, 128-132 S. Spring st.

WANTED—YOUNG GIRL TO TRIM shirts. BARUCH & BACHMAN, 409 San Pedro st.

WANTED—FIRST-CLASS COAT FINISHER, room 217 HELLMAN BLDG., Second and Broadway.

WANTED—GIRL FOR GENERAL HOUSEwork. Apply 148 E. 69TH PLACE. Good wages.

WANTED—WOMAN DISH WASHER. 117 E. 8TH.

WANTED— Help, Male and Female.

WANTED—

Chief cook, second and baker; waiters and waitresses, and dish washers for finest Grill between San Francisco and Los Angeles. No applications will be considered unless A-1 references are furnished. Address, "FLAHIVE" GRILL, Taft, Kern Co., Cal. Party will be in city to make selection middle part of week.

WANTED—ALL COLORED, I SOLICIT THE patronage of strictly first-class help only. Remember those who want colored help naturally will place their orders with me; all kinds of work for reliable help. Call at once. COLEMAN'S EMPLOYMENT OFFICE, 211 E. Second st. Broadway 2766. A2978.

WANTED—CATHOLIC MEN AND WOMEN to represent Catholic publication in your own parish in city; also in all small towns in State. Good compensation to hustlers. Call or address EXTENSION MAGAZINE, 427 Byrne Bldg., 253 S. Broadway, Los Angeles.

WANTED—TEACHERS FOR POSITIONS IN the best counties; no registration fee. PAYNE TEACHERS' AGENCY, Santa Barbara, Cal.

WANTED—LADIES AND GENTLEMEN on commission to build up business for Pete. 614 CHAMBER OF COMMERCE.

WANTED— Help, Male and Female. To Learn Trades.

WANTED—MEN BY LARGE CONTRACTING company; can learn trade of plumbing, electricity, bricklaying, automobiles in few months. No apprentice or helpers work and no expense. $20,000 contract work going. Catalogue free. UNITED TRADE SCHOOL CONTRACTING CO., 647 Pacific Electric Bldg.

WANTED—MEN TO LEARN AUTOMOBILE trade; good machinists and drivers in demand everywhere; learn the trade right from a practical automobile machinist; 3 years' experience; $25, including shop work and driving lessons. Phone Broadway 2195, 1203 S. Hope st.

WANTED—

AUTOMOBILES. AUTOMOBILES.
Men at the National Day and Night Automobile School. We teach shop work on steam, gas and electric vehicles; road repairing and driving; satisfaction guaranteed; before wasting your time and money with amateurs, call on us and investigate our methods; interview our scholars and consult some of the hundreds who have graduated.
NATIONAL AUTOMOBILE SCHOOL,
2110 WEST SEVENTH STREET.

WANTED — AMBITIOUS LADIES AND girls, beauty culture pays big. FLORENTINE HAIRDRESSING COLLEGE, world's largest. 227 Mercantile Place, corner Broadway.

WANTED— Help, Male and Female. Instruction Course.

WANTED—

Young men to learn to operate the linotype machine; a good trade that pays above the average. The Mergenthaler Linotype Company is installing over 100 linotype machines per month. That means just so many positions to be filled at good wages.
The Los Angeles Times has installed a large auxiliary plant, and has placed in charge an expert machinist and operator, making it possible for students who so desire to learn either trade (linotype machinist or operator) in shortest possible time. Six weeks' course, 8 hours per day or night, $50. THE TIMES-MIRROR COMPANY, or phone Main 8200, and ask for management of linotype School.

WANTED—STUDENTS, $5 PER MONTH. Gregg or Pittman shorthand, practical bookkeeping or architectural drawing. We cannot supply the demand.
NATIONAL SCHOOLS,
510 Chamber of Commerce.

WANTED — LADIES, BEAUTY CULTURE pays big. Learn right. FLORENTINE HAIRDRESSING COLLEGE, world's largest. There's a reason; investigate. 227 Mercantile Place, corner Broadway.

WANTED — PRIVATE SHORTHAND LESsons given by Miss Maud Bonnell. Speed, dictation. Typewriter furnished for home use. 27 WALKER THEATER, 120 S. Grand ave.

WANTED—LADIES FOR HOME EMPLOYment; copy designs and make novelties; good pay for neat workers. Call and see us. 219 N. BROADWAY.

WANTED—TEACHERS AND SCHOOL OFficers to know the WESTERN EDUCATIONAL AGENCY has removed to 628 Story Bldg., Sixth and Broadway.

WANTED — LADIES TO STAMP TRANSfers at home, steady employment, $1.50 up. 334 MASON BLDG., 223 W. 4th st.

WANTED— Situations, Male.

WANTED— Situations, Male.

WANTED—YOUNG MAN DESIRES A POsition in office of wholesale house; I am a business college graduate and good penman; speaks English and Spanish. Address F. J. BERNAL, 438 Gallardo st., city.

WANTED — SITUATION AS SUPERINtendent or take charge of ranch; deciduous or citrus fruit, alfalfa; expert fruit dryer; California experience. Address S, box 265, TIMES BRANCH OFFICE.

WANTED—LAUNDRY, JAPANESE, FIRSTclass worker, speaks English well; wants position at family club or hospital, city or country. Address P.S.S. Phone Home A2753, 135 N. CENTRAL AVE.

WANTED—EMPLOYMENT, BY YOUTH, 19; store or office, where chance to advance; 2 years' business experience; reliable, pleasant disposition; resides at home; city references. PHONE, 53203, Apt. 11.

WANTED — CARPENTER WORK, COMpetent mechanic, understands all kinds of jobbing, alterations; new work; good shop hand; screens made or recovered; work day or hour. PHONE 24457.

WANTED — BY A-1 BOOK-KEEPER, OFfice manager, correspondent, typewriter; thoroughly familiar with all office details; moderate salary to begin. Address D, box 81, TIMES OFFICE.

WANTED—MARRIED MAN, 22 YEARS OLD, would like position where he can get in and make something of himself; best references. Small wages to start. Address C, box 194, TIMES OFFICE.

WANTED—BY GOOD EXPERIENCED JAPanese gardener, take care of garden by contract. Call up NIGHT MORI, Home 82700; Broadway 3632.

WANTED—JAPANESE, GOOD BOY, WISHes situation as valet for lady or gentleman, have good experience, understand waiting on table, good cook. ROY, 880½ S. MAIN ST. Home A2412.

WANTED — JAPANESE, FIRST-CLASS cook, desires situation; thoroughly experienced and highly recommended. Call ITO'S EMPLOYMENT AGENCY, 940 Hill. Main 5045, 60233.

WANTED — A TRUSTWORTHY, ELDERLY man would like position as night watchman, care of buildings or janitor; can furnish bonds. Address "A.," BOX 539, South Pasadena.

WANTED — SITUATION, JAPANESE, first-class cook, thoroughly experienced in family, city or country; first-class references. HARRY MURAMOTO, 135 N. Central ave. A2249.

WANTED—NEED ANY JAPANESE HELP? CALL OR WRITE.
SUMI'S JAP. EMP. AGENCY,
207 E. 2ND ST. MAIN 2634; A4121.

WANTED — POSITION AS BOOK-KEEPER; am first class; can run the typewriter; moderate salary to start; city references. Address D, box 216, TIMES BRANCH OFFICE.

WANTED—JAPANESE FUJI EMPLOYMENT AGENCY. Absolutely trustworthy agency; all kinds of help furnished; satisfaction guaranteed. MAIN 8316, HOME A3778.

WANTED—POSITION AS CHAUFFEUR BY first-class mechanic, 7 years' experience in or out of town; best of references. Address E, box 148, TIMES OFFICE.

WANTED—CHAUFFEUR, RELIABLE JAPanese, with many years experience of any auto; wishes position; have good references. HARRY, 2144 Hobart blvd.

WANTED—EXPERIENCED PROFESSIONal gardener; steady, sober; wants private place; best references. P. SCHLENTZ, 38 W. Green st., Pasadena, Cal.

WANTED — JAPANESE BOY, WITH LIcense and many years experience as an elevator operator. ROY MIYANISHI, 161 N. CENTRAL AVE. A7669.

WANTED — POSITION BY SEPARATOR man, experienced on harvesters and stationary; also in bean threshing. W. MCATY, 127½ E. Third st.

WANTED — POSITION AS CHAUFFEUR; can do repair work and keep car in A-1 shape; moderate salary; Address D, box 24, TIMES OFFICE.

WANTED—GENTLEMAN EMPLOYED IN clerical work evenings, desires few hours' work during the day. Address Z, box 70, TIMES OFFICE.

WANTED — GARDENER, EXPERT, DEsires situation in private family, care of place or day work. "JAMES" box 520, South Pasadena.

WANTED — JAPANESE, EXPERIENCED laundry or gardener, wants situation in family. K. OSHI, 823 S. Grand ave., city.

WANTED — POSITION AS CLERK IN store; have six years' experience; can show best of recommendations. PHONE 24035.

WANTED — SITUATION, BY CHINESE cook; high class family. Apply Box 834, Station C, city. J. LEM.

WANTED—BY ELEVATOR OPERATOR with license, a position in the city. Address D, box 135, TIMES OFFICE.

WANTED HELP FURNISHED SHORT notice, by ASSOCIATED CHARITIES, Phone Main 1846; F7425.

WANTED—SMALL CARPENTER JOBS. I also build houses from $70 up. Phone HOME 41263.

WANTED—SITUATION BY COLORED MAN as cook in private boarding-house. MAIN 6747.

WANTED — SITUATION AS CARPENTER, foreman. Phone SOUTH 4529, 1,000.

WANTED— Situations, Female.

WANTED—YOUNG LADY WANTS POSItion as assistant bank-keeper; spare hours evenings. Apply MISS TURNER, 1855a S. Union ave.

WANTED — LADY WISHES TO CORrespond with elderly gentleman needing housekeeper. Address E, box 133, TIMES OFFICE.

WANTED — A YOUNG LADY, EXPERIenced compositor, wishes a position; printing or newspaper office. Address G, box 25, TIMES OFFICE.

WANTED—SISTERS WOULD LIKE POSItions in same family as parlor maid and nurse girl. Address G, box 178, TIMES OFFICE.

WANTED—BY GOOD AND EXPERIENCED woman, day work, house cleaning, or will do family washing by day. Phone number MAIN 5846.

WANTED—SITUATION BY A FIRST-class colored cook, well experienced, with references. Phone SOUTH 3732.

WANTED — FIRST-CLASS DRESSMAKER would like a few more engagements by the day. 'PHONE 24470.

WANTED—SITUATION BY COLORED GIRL as chambermaid or second work. Phone SOUTH 3732.

WANTED — FIRST CLASS LAUNDRESS wants work by the day. Phone SOUTH 2788.

WANTED — CHAMBERMAID FOR DAY'S work for colored girl. Phone SOUTH 1906.

WANTED—WASHING TO TAKE HOME; nice sunny yard. PHONE Boyle 260.

WANTED—LACE CURTAINS HAND LAUNdered, 35c per pair. 'PHONE SOUTH 3305.

WANTED— Situations, Female.

WANTED—THE STENOGRAPHERS' ASSOCIATION can supply you promptly and satisfactorily with competent stenographers and book-keepers. We are in the Exchange Building, room 418, and our telephone number is MAIN 4268.

WANTED — COMPETENT BOOK-KEEPERS and stenographers supplied to business men. Our references are unquestionable. Commercial Department CALIFORNIA TEACHERS' BUREAU, 424 S. W. Hellman. Phones—F1434, Main 2777.

WANTED—YOUNG WIDOW WITH CHILD 2 years old, wants position as working housekeeper in small rooming-house for furnished apartments. MRS. KERNBACH, 408 N. Soto, Boyle Heights.

WANTED — POSITION AS STENOGRAPher and book-keeper; good worker and not afraid of it; salary reasonable to start; best references. Address D, box 217, TIMES BRANCH OFFICE.

WANTED—BY A JAPANESE GIRL, SITUation as housework or helping cook in small family. SUMI'S JAPANESE EMP. AGENCY, 207 E. 2nd st. Main 2634; A4121.

WANTED—BY WOMAN WITH GIRL, 5, position as cook and laundress or general housework, country or beach. Address D, box 19, TIMES OFFICE.

WANTED — TRAINED TEACHER WISHES position in family; would travel or go to beach; references. Phone 54192. Address G, box 109, TIMES OFFICE.

WANTED—EXPERIENCED LADY WANTS position as demonstrator or managing housekeeper in office, hotel or private home. 3611 SOUTH OLIVE. Phone F1295.

WANTED — LADY WISHES POSITION AS housekeeper in widower's home; neat, and good cook; more for home. Address B, box 131, TIMES OFFICE.

WANTED—BY A FIRST-CLASS GERMAN, American laundress, work by ...e day. PHONE SOUTH 6294.

WANTED—WASHING BY PIECE OR bundle. BOYLE 1518.

WANTED — BUNDLE WASHING TO TAKE home. PHONE F7013.

WANTED— Situations, Male and Female.

WANTED—SITUATION, GERMAN COUPLE, first-class cook, housework; man experienced gardener, houseman, good wages, prefer. 1448 67TH ST., Los Angeles.

WANTED—MAN AND WIFE, COOK AND helper or butler. P. ERNST, 722½ S. Hill st. Main 5760.

WANTED— Agents and Solicitors.

WANTED—AGENTS MAKE QUICK MONEY handling our new electric heaters. Attachable to any current. Boils liquids in ONE MINUTE. Retails $2; large profits. Write for exclusive territory. PRESTO ELECTRICAL MANUFACTURING CO., 223 Geary st., San Francisco.

WANTED — LADIES OR MEN TO SELL territory in any part U. S. for the best selling ladies' article in the world; free outfit; chance to travel; 25 per cent. commission. Address F, box 24, TIMES OFFICE.

WANTED — SALESMEN AND AGENTS, kindly address P. O. BOX 1413, CITY.

WANTED—LADIES AND GENTLEMEN, Business for life. Commission. 438 CHAMBER OF COMMERCE.

WANTED— Partners.

WANTED—PARTY WITH $10,000 CAN GET an interest in a large corporation, which will pay him 8 per cent to begin with. This company is established and owns their own building downtown. Address F, box 176, TIMES OFFICE.

WANTED PARTNER WITH $10,000 OR more to increase the business of a manufacturing plant; this business shows large profits; will stand thorough investigation. Address D, box 72, TIMES OFFICE.

WANTED — RESPONSIBLE PARTY WITH $40,000 to take active interest in good paying business of long standing; capital needed for extension. Will bear full investigation. Address D, box 145, TIMES OFFICE.

WANTED — A LIVE MAN TO INVEST money and services in a thoroughly equipped foundry and machine shop. No agents. Address MM, box 141, TIMES OFFICE.

WANTED — INVENTOR AND BUSINESS man desires lady partner; everything kept confidential. Address G, box 38, TIMES OFFICE.

WANTED—A PARTNER WITH $400 TO JOIN me buying out club house in San Diego. Good opportunity. 1122 FOURTH AVE., San Diego.

WANTED—PARTNER, PROFITABLE BUSIness, will stand investigation. Address G, box 26, TIMES OFFICE.

WANTED— Rooms and Board.

WANTED—BY BUSINESS WOMAN, ROOM and board in private family. Address B, box 221, TIMES BRANCH OFFICE.

WANTED— Work by the Day.

WANTED — WASHING, IRONING OR cleaning, any kind, day work. References. B2365.

WANTED — TO TAKE LAUNDRY HOME by piece or dozen; good work. MAIN 2675.

WANTED— To Rent.

WANTED — REFINED YOUNG COUPLE wants to rent a furnished house, from some party leaving city; will take first-class care of premises; willing to pay a nominal rent; A-1 references. See BURBANK-KING CO., 324 Citizens' National Bank Bldg.

WANTED—FULLY FURNISHED 5 OR 6-room house, 4 adults, 6 or 10 minutes' walk from Hamburger's, for 6 months certain; a splendid chance if owners are going away. Give full particulars, locality and rental to D, box 100, TIMES OFFICE.

WANTED—TO RENT COMPLETELY FURnished 6-room bungalow or cott

TO LET—Unfurnished Rooms.

TO LET—NEW 2 ROOMS, PRIVATE; disappearing beds, sink, hot and cold water in all; very; fine views, close in; good car service; $10 cur. 1736 W. FOURTH St.

TO LET—2 SINGLE UNFURNISHED rooms and bath; close in. 442 N. Olive.

TO LET — UNFURNISHED 3-ROOM kitchen, $16; steam heat. [illegible]

TO LET—Flats.

TO LET—

437-439 E. GRAND AVE.
ONE OF THE HANDSOMEST FLATS IN THE CITY. JUST FINISHED; ALL WITH DISAPPEARING BED, WRITING DESK, HARDWOOD BEAM CEILINGS, REAL STONE WASH TRAYS, ETC., IN A BUILDING.
SUMMER RATES.
FOR LEASE AGENT.
F. H. REDPATH, Owner.
S. 565. 4300 S. Main.

TO LET—FINE BUNGALOW FLAT, 4 rooms and bath, $18; 1546 W. 20th st.; newly decorated throughout; all the latest built-in effects; hot water boiler; rent only $18. 1546 W. 20th st.

TO LET—ARTISTIC MODERN bungalow, 5-room flat; also 5-room, built-in effects, janitor service; choice district, new buildings. TERRACE," 944 and 954 East 9th st. car.

TO LET—CLOSE IN, 6-ROOM flat, ranges, water paid, rent $22.50. 1-room cottage, $8. WE CAN LOCATE YOU ANYWHERE. MENT CO., 327 Bullard Block.

TO LET—LOWER UNFURNISHED flat, 1057 S. Hope. Newly kalsomined throughout. East front. Large yard. $25 per month. PHONE M668.

TO LET—5-ROOM MODERN lower floor, 15 foot ceilings, tiled bath, very close in. 1127 ALHAMBRA ROAD AVE., South Pasadena. Phone [illegible]

TO LET—MODERN LOWER flat, paid, walking distance, $25 per month. 5-room rear cottage, $16. MORRIS GOLDENSON, 329 S. Hope.

TO LET—MODERN FLATS—5 rooms, West First st. [illegible] 5 rooms, Diamond st. [illegible] Key at 1017 W. FIRST ST.

TO LET—$30; UPPER FLAT, 7 rooms, bath and porch; outside rooms, bath and porch; distance; newly papered; also 5-room cottage, $20. 236 California st.

TO LET—5-ROOM MODERN UPPER cottage flat, $20. 5-room cottage, unfurnished housekeeping rooms; $12. Key at 229 N. GRAND.

TO LET—IN WESTLAKE PARK, modern, cozy, 5-room, lower flat; $22.50; will cater to small family; adults. Apply 723 Lucas ave.

TO LET—5-ROOM LOWER flat, range and heater; adults; $20. 1021 GRAND VIEW ST. Phone [illegible]

TO LET—NEW MODERN FLAT, 5 rooms and basement, every convenience; private entrance; rent $22.50. TEMPLE & WASHINGTON, BROADWAY cars.

TO LET—$13 WILL RENT A 4-room modern flat, 1128 E. 4th st. Washington, BROADWAY cars.

TO LET—BEAUTIFUL 5-ROOM flat, Quinton Court, 527 GREEN ave., between Eighth and Ninth.

TO LET—UNFURNISHED 5-ROOM flat at 1135 MAGNOLIA AVE.

TO LET—5-ROOM UNFURNISHED flat, $16. 1146 CROWN HILL ST.

TO LET—$19; NEW 5-ROOM flat, beds. 1240 CROWN HILL.

TO LET—5-ROOM FLAT, 536 S. No car fare.

TO LET—Furnished Flats.

TO LET—

437-439 E. GRAND AVE.
ONE OF THE HANDSOMEST FLATS IN THE CITY. JUST FINISHED; ALL WITH DISAPPEARING BED, WRITING DESK, HARDWOOD BEAM CEILINGS, REAL STONE WASH TRAYS, ETC., IN A BUILDING.
SUMMER RATES.
FOR LEASE AGENT.
F. H. REDPATH, Owner.
S. 565. 4300 S. Main.

TO LET—FINE BUNGALOW FLAT, 4 rooms and bath, $18; 1546 W. 20th st.; newly decorated throughout; all the latest built-in effects; hot water boiler; rent only $18. 1546 W. 20th st.

TO LET—ARTISTIC MODERN bungalow, 5-room flat; also 5-room, built-in effects, janitor service; choice district, new buildings. TERRACE," 944 and 954 East 9th st. car.

TO LET—CLOSE IN, 6-ROOM flat, ranges, water paid, rent $22.50. 1-room cottage, $8. WE CAN LOCATE YOU ANYWHERE. MENT CO., 327 Bullard Block.

TO LET—LOWER UNFURNISHED flat, 1057 S. Hope. Newly kalsomined throughout. East front. Large yard. $25 per month. PHONE M668.

TO LET—5-ROOM MODERN lower floor, 15 foot ceilings, tiled bath, very close in. 1127 ALHAMBRA ROAD AVE., South Pasadena. Phone [illegible]

TO LET—MODERN LOWER flat, paid, walking distance, $25 per month. 5-room rear cottage, $16. MORRIS GOLDENSON, 329 S. Hope.

TO LET—MODERN FLATS—5 rooms, West First st. [illegible] 5 rooms, Diamond st. [illegible] Key at 1017 W. FIRST ST.

TO LET—$30; UPPER FLAT, 7 rooms, bath and porch; outside rooms, bath and porch; distance; newly papered; also 5-room cottage, $20. 236 California st.

TO LET—5-ROOM MODERN UPPER cottage flat, $20. 5-room cottage, unfurnished housekeeping rooms; $12. Key at 229 N. GRAND.

TO LET—IN WESTLAKE PARK, modern, cozy, 5-room, lower flat; $22.50; will cater to small family; adults. Apply 723 Lucas ave.

TO LET—5-ROOM LOWER flat, range and heater; adults; $20. 1021 GRAND VIEW ST. Phone [illegible]

TO LET—NEW MODERN FLAT, 5 rooms and basement, every convenience; private entrance; rent $22.50. TEMPLE & WASHINGTON, BROADWAY cars.

TO LET—$13 WILL RENT A 4-room modern flat, 1128 E. 4th st. Washington, BROADWAY cars.

TO LET—BEAUTIFUL 5-ROOM flat, Quinton Court, 527 GREEN ave., between Eighth and Ninth.

TO LET—UNFURNISHED 5-ROOM flat at 1135 MAGNOLIA AVE.

TO LET—$19; NEW 5-ROOM flat, beds. 1240 CROWN HILL.

TO LET—5-ROOM FLAT, 536 S. No car fare.

TO LET—Furnished Rooms.

TO LET—

437-439 E. GRAND AVE.
ONE OF THE HANDSOMEST FLATS IN THE CITY. JUST FINISHED; ALL WITH DISAPPEARING BED, WRITING DESK, HARDWOOD BEAM CEILINGS, REAL STONE WASH TRAYS, ETC., IN A BUILDING.
SUMMER RATES.
FOR LEASE AGENT.
F. H. REDPATH, Owner.
S. 565. 4300 S. Main.

TO LET—FINE BUNGALOW FLAT, 4 rooms and bath, $18; 1546 W. 20th st.; newly decorated throughout; all the latest built-in effects; hot water boiler; rent only $18. 1546 W. 20th st.

TO LET—ARTISTIC MODERN bungalow, 5-room flat; also 5-room, built-in effects, janitor service; choice district, new buildings. TERRACE," 944 and 954 East 9th st. car.

TO LET—CLOSE IN, 6-ROOM flat, ranges, water paid, rent $22.50. 1-room cottage, $8. WE CAN LOCATE YOU ANYWHERE. MENT CO., 327 Bullard Block.

TO LET—LOWER UNFURNISHED flat, 1057 S. Hope. Newly kalsomined throughout. East front. Large yard. $25 per month. PHONE M668.

TO LET—5-ROOM MODERN lower floor, 15 foot ceilings, tiled bath, very close in. 1127 ALHAMBRA ROAD AVE., South Pasadena. Phone [illegible]

TO LET—MODERN LOWER flat, paid, walking distance, $25 per month. 5-room rear cottage, $16. MORRIS GOLDENSON, 329 S. Hope.

TO LET—MODERN FLATS—5 rooms, West First st. [illegible] 5 rooms, Diamond st. [illegible] Key at 1017 W. FIRST ST.

TO LET—$30; UPPER FLAT, 7 rooms, bath and porch; outside rooms, bath and porch; distance; newly papered; also 5-room cottage, $20. 236 California st.

TO LET—5-ROOM MODERN UPPER cottage flat, $20. 5-room cottage, unfurnished housekeeping rooms; $12. Key at 229 N. GRAND.

TO LET—IN WESTLAKE PARK, modern, cozy, 5-room, lower flat; $22.50; will cater to small family; adults. Apply 723 Lucas ave.

TO LET—5-ROOM LOWER flat, range and heater; adults; $20. 1021 GRAND VIEW ST. Phone [illegible]

TO LET—NEW MODERN FLAT, 5 rooms and basement, every convenience; private entrance; rent $22.50. TEMPLE & WASHINGTON, BROADWAY cars.

TO LET—$13 WILL RENT A 4-room modern flat, 1128 E. 4th st. Washington, BROADWAY cars.

TO LET—BEAUTIFUL 5-ROOM flat, Quinton Court, 527 GREEN ave., between Eighth and Ninth.

TO LET—UNFURNISHED 5-ROOM flat at 1135 MAGNOLIA AVE.

TO LET—$19; NEW 5-ROOM flat, beds. 1240 CROWN HILL.

TO LET—5-ROOM FLAT, 536 S. No car fare.

TO LET—Apartments, Furnished and Unfurnished.

TO LET—JEROME APARTMENTS, 710 CALIFORNIA ST.
Two and three rooms, private baths, electric lights, laundry, etc., entrance Angeleno Heights car to PHONE A3888.

TO LET—MICHIGAN APARTMENTS, 1135 WEST FIRST ST.
$8, $10, $12 monthly. 2-room housekeeping suites, large grounds, flowers, High and sightly. FURTHER!

TO LET—HOPE APARTMENTS, suites, with bath, every room, new, good furniture, good service, palatially clean; only desirable rooms; rates, $25, $22.50 and $20. 1015 S. Hope.

TO LET — BEFORE SELLING or changing your room, notice the new HOTEL BROADWAY at 8 N. Broadway, from 6:30 p.m. Fine rooms and apartments; free phone.

TO LET — CALDWELL APARTMENTS, CROCKER ST. New 3-story building; 1, 2 and 4-room suites, furnished housekeeping apartments, strictly first-class; single rooms, $4.50 to $8. Complete for housekeeping. CLEANLINESS UNEXCELLED. Crocker st.

TO LET — SINALOA APARTMENTS, 914 to 916 monthly elegant suites, 2 rooms. Large and airy. Phone 712 N. FREMONT PL.

TO LET—THE ST. REGIS, 327 S. Main. 2236. A1236. Near theatrical building; cool; perfect; furnished housekeeping apartments; $4.50; single rooms, $4.50 to $8.

TO LET—PITTSBURGH APARTMENTS, 49 MONTH st.
Complete for housekeeping. CLEANLINESS UNEXCELLED. Crocker st.

TO LET — SINALOA APARTMENTS, opened. First-class and select three-room suites; located on Beautiful residence section, Hope W. PICO. Phone West 1[illegible]

TO LET—ROSEMONT APARTMENTS, W. 11th st. 5-room furnished flat, buffet kitchen, private bath, outdoor sleeping accommodations; need apply.

TO LET—MARENGO APARTMENTS, 944 SAN FRANCISCO ST.
$22.50 monthly, 5-room suites, new building. "Something while." W. 9th st. car.

TO LET—ST. DUNSTAN APARTMENTS, Elegant furnished 2 and 3 room suites; kitchen. BROADWAY at 10th st., corner of Hope; 2 apartments, furnished for housekeeping, $18. Phone, tile bath, laundry, etc.

TO LET — CLOSE IN, 3 LARGE airy, clean front rooms, newly papered, light housekeeping; also single rooms; reasonable; adults. 321 W. 11TH.

TO LET — 5-ROOM FURNISHED flat, with screen room and bath, $25 month, $35; electricity; 14 Broadway. 1121 E. 21ST ST.

TO LET—FURNISHED, 5-room apartment and bath; on ground floor; PIERCE APARTMENTS, 1[illegible] tion to children. 1[illegible] S. Hope. Phone A1749.

TO LET—SEATTLE APARTMENTS, 815 W. Fourth st., 814 months, $12.50 to $15; on elegant 2-room apartment, PRIVATE BATH, for $14 month.

TO LET—THE QUEEN APARTMENTS, rooms and private bath, close in, $22.50. CALIFORNIA st. Heights car.

TO LET—THE GIBSON APARTMENTS, W. Fourth, choice 1 and 2-room suites; fine for bachelor; private bath; reasonable.

TO LET — CALDWELL APARTMENTS, CROCKER ST. New 3-story building; 1, 2 and 4-room suites, furnished housekeeping apartments, strictly first-class; single rooms, $4.50 to $8. Complete for housekeeping. CLEANLINESS UNEXCELLED. Crocker st.

TO LET—HOGERTY APARTMENTS, S. Hope st. All the conveniences ordered and strictly private; house; quiet and accessible; will feel at home here. Main 1[illegible]

TO LET—THE ALBANY APARTMENTS, 334 MAIN ST.
RECENTLY RENOVATED.
All suites reduced, 2 and 3-room suites, $12.50 and up. Including [illegible]

TO LET—HELVETIA APARTMENTS, $14 to $16 monthly elegant suites, 2 rooms. Large and airy. Phone 712 N. FREMONT PL.

TO LET—THE ST. REGIS, 327 S. Main 2236. A1236. Near theatrical building; cool; perfect; furnished housekeeping apartments; $4.50; single rooms, $4.50 to $8.

TO LET—PITTSBURGH APARTMENTS, 49 MONTH st.
Complete for housekeeping. CLEANLINESS UNEXCELLED. Crocker st.

TO LET — SINALOA APARTMENTS, opened. First-class and select three-room suites; located on Beautiful residence section, Hope W. PICO. Phone West 1[illegible]

TO LET—ROSEMONT APARTMENTS, W. 11th st. 5-room furnished flat, buffet kitchen, private bath, outdoor sleeping accommodations; need apply.

TO LET—MARENGO APARTMENTS, 944 SAN FRANCISCO ST.
$22.50 monthly, 5-room suites, new building. "Something while." W. 9th st. car.

TO LET—ST. DUNSTAN APARTMENTS, Elegant furnished 2 and 3 room suites; kitchen. BROADWAY at 10th st., corner of Hope; 2 apartments, furnished for housekeeping, $18. Phone, tile bath, laundry, etc.

TO LET — CLOSE IN, 3 LARGE airy, clean front rooms, newly papered, light housekeeping; also single rooms; reasonable; adults. 321 W. 11TH.

TO LET — 5-ROOM FURNISHED flat, with screen room and bath, $25 month, $35; electricity; 14 Broadway. 1121 E. 21ST ST.

TO LET—FURNISHED, 5-room apartment and bath; on ground floor; PIERCE APARTMENTS, 1[illegible] tion to children. 1[illegible] S. Hope. Phone A1749.

TO LET—SEATTLE APARTMENTS, 815 W. Fourth st., 814 months, $12.50 to $15; on elegant 2-room apartment, PRIVATE BATH, for $14 month.

TO LET—THE QUEEN APARTMENTS, rooms and private bath, close, $22.50. CALIFORNIA st. Heights car.

TO LET—THE GIBSON APARTMENTS, W. Fourth, choice 1 and 2-room suites; fine for bachelor; private bath; reasonable.

TO LET — CALDWELL APARTMENTS, CROCKER ST. New 3-story building; 1, 2 and 4-room suites, furnished housekeeping apartments, strictly first-class; single rooms, $4.50 to $8. Complete for housekeeping. CLEANLINESS UNEXCELLED. Crocker st.

TO LET—HOGERTY APARTMENTS, S. Hope st. All the conveniences ordered and strictly private; house; quiet and accessible; will feel at home here. Main 1[illegible]

TO LET—THE ALBANY APARTMENTS, 334 MAIN ST.
RECENTLY RENOVATED.
All suites reduced, 2 and 3-room suites, $12.50 and up. Including [illegible]

TO LET—HELVETIA APARTMENTS, $14 to $16 monthly elegant suites, 2 rooms. Large and airy. Phone 712 N. FREMONT PL.

TO LET—THE ST. REGIS, 327 S. Main 2236. A1236. Near theatrical building; cool; perfect; furnished housekeeping apartments; $4.50; single rooms, $4.50 to $8.

TO LET—PITTSBURGH APARTMENTS, 49 MONTH st.
Complete for housekeeping. CLEANLINESS UNEXCELLED. Crocker st.

TO LET — SINALOA APARTMENTS, opened. First-class and select three-room suites; located on Beautiful residence section, Hope W. PICO. Phone West 1[illegible]

TO LET—ROSEMONT APARTMENTS, W. 11th st. 5-room furnished flat, buffet kitchen, private bath, outdoor sleeping accommodations; need apply.

TO LET—MARENGO APARTMENTS, 944 SAN FRANCISCO ST.
$22.50 monthly, 5-room suites, new building. "Something while." W. 9th st. car.

TO LET—ST. DUNSTAN APARTMENTS, Elegant furnished 2 and 3 room suites; kitchen. BROADWAY at 10th st., corner of Hope; 2 apartments, furnished for housekeeping, $18. Phone, tile bath, laundry, etc.

TO LET — CLOSE IN, 3 LARGE airy, clean front rooms, newly papered, light housekeeping; also single rooms; reasonable; adults. 321 W. 11TH.

TO LET — 5-ROOM FURNISHED flat, with screen room and bath, $25 month, $35; electricity; 14 Broadway. 1121 E. 21ST ST.

TO LET—FURNISHED, 5-room apartment and bath; on ground floor; PIERCE APARTMENTS, 1[illegible] tion to children. 1[illegible] S. Hope. Phone A1749.

TO LET—SEATTLE APARTMENTS, 815 W. Fourth st., 814 months, $12.50 to $15; on elegant 2-room apartment, PRIVATE BATH, for $14 month.

TO LET—THE QUEEN APARTMENTS, rooms and private bath, close, $22.50. CALIFORNIA st. Heights car.

TO LET—THE GIBSON APARTMENTS, W. Fourth, choice 1 and 2-room suites; fine for bachelor; private bath; reasonable.

TO LET—Rooms.

TO LET—4-ROOM BUNGALOW, GAS AND electricity, on yellow car, near good school, 15 minutes from Seventh and Broadway; rent $11, water paid; will be vacated on June 25. Geo. O. THOMAS, 320 Grant Bldg. Phone 10277, Main 1[illegible] With Pioneer Inv. & Trust Co.

TO LET—10-ROOM HOUSE, 922 VERMONT AVE. FIRST HOUSE SOUTH OF ADAMS STREET. ALL MODERN IMPROVEMENTS, INCLUDING FURNACE. HARDWOOD FLOORS, GARAGE. FIRST CLASS CONDITION. OPEN FROM 2 TO 4.

TO LET—
$20—5-room modern cottage, solar water heater; nice yard, east front. Two blocks of Figueroa and 11th sts.
GEO. A. CORTELYOU CO., 534-35 Bradbury Bldg.

TO LET—EXCEPTIONAL BARGAIN; FIVE-room bungalow, hardwood floors, buffet, fireplace; 3 car lines; only $18. Strawberry Park, Sunnyside or Moneta-ave. cars. Call after 12 o'clock Monday, 623 W. 32ND PLACE.

TO LET—7-ROOM HOUSE IN THE MOST handsome terrace in the Westlake district, $40; examine if you want the best; adults. Key 2321 OCEAN VIEW AVE., or 632 S. ALVARADO.

TO LET—$13 MONTHLY, 5-ROOM NEW bungalow, latest and coziest; ON THE CORNER; not a California house. Key at 4902 COMPTON AVE. Hooper ave. car.

TO LET—MODERN 10-ROOM HOUSE, CLOSE in, 12 minutes' walk, furnace, lawn; big, desirable property; will build garage. 1323 W. FOURTH. Key at 1327.

TO LET—MODERN HOUSE OF 11 ROOMS, in fine location; grounds with tennis court; rent $75 per month; can be seen by appointment. PHONE 71073.

TO LET — 5-ROOM COTTAGE, LAWN, close in; No. 5 Temple Court, Temple and Bunker Hill ave., $24. R. D. LIST, 1031 Central Bldg. F1488.

TO LET — NICE 6-ROOM COTTAGE, 975 Court Circle, walking distance; water free, $20 month. 116 E. 2ND ST. Main 949; 30209. Hummel Bros.

TO LET—443 EAST 43RD; BEAUTIFUL modern flat three rooms or more, partly furnished if desired, adults preferred. A bargain.

TO LET—HOUSE TO RENT, BEAUTIFULLY decorated, garage, six rooms, $127 West First st. Bimini car to ANDREWS BLVD.

TO LET—7-ROOM MODERN HOUSE, IN good condition, 1322 W. JEFFERSON. Desirable location; rent reasonable. OWNER, 2[illegible]

TO LET—$25; 6-ROOM UNFURNISHED house, close in, 1057 E. 22nd. Ta36 Central ave. car. PHONE WEST 4891.

TO LET—6-ROOM MODERN BUNGALOW, unfurnished; rent reasonable. Call at 814 N. WESTLAKE. Phone Broadway 5296.

TO LET—HIGHLAND PARK, 7-ROOM MODern house, fine location, small barn, etc.; rent $27.50. TEL. 59201 or 53843, evenings.

TO LET—MODERN 8-ROOM COTTAGE, gas, 418 Grand View st. Excellent condition and surroundings. OWNER. Phone 53681.

TO LET—6-ROOM HOUSE, 1 BLOCKS OF car line; room for chickens; near R.R. shops. 1[illegible] S. CLARENCE ST.

TO LET—NEW SIX-ROOM BUNGALOW, modern conveniences, $20 and water paid. 2721 SUNSET BLVD.

TO LET—5-ROOM COTTAGE, GAS AND water; large yard and barn; $12.50 month, water paid. 1461 E. 27TH ST.

TO LET — 5-ROOM COTTAGE, IN NICE neighborhood; fenced lawn, $14. Brooklyn ave. car. 2440 BOULDER ST.

TO LET—MODERN 5-ROOM COTTAGE, 811 Kieth st., near Eastlake Park. Inquire next door or 609 N. GRAND.

TO LET—MODERN 8-ROOM HOUSE, $25 month, water paid. Apply 1344 E. 48TH PLACE. Phone South 6[illegible]

TO LET—3-STORY HOUSE, 7 ROOMS, MODern, 1045 GRATTAN ST., $25. Inquire 208 S. Main. Phone A3946.

TO LET—$35; NEW 8-ROOM HOUSE, 6 BEDrooms. 217 N. NORMANDIE, Hollywood. Phone West 4765.

TO LET—A PLAIN 4-ROOM HOUSE, 169 W. 20th st., rent $8; also a barn to let at 771 CROCKER ST.

TO LET—6-ROOM NEW, MODERN BUNgalow at 2076 WEST 20TH ST. Phone Broadway 4296.

TO LET—MODERN 6-ROOM HOUSE, 917 FRANCISCO ST., one block west of Ninth and Figueroa. [illegible]

TO LET — 5-ROOM MODERN HOUSE, clean and desirable; walking distance. 304 E. 16TH ST.

TO LET — A 5-ROOM HOUSE, WALKING distance, 751 MERCHANTS ST., $14, including water.

TO LET—HOUSE, 2107 ARLINGTON, ONE block from Washington st. car. PHONE 63841.

TO LET — PICO HEIGHTS, 7-ROOM MODern house, 1264 BERENDO ST. W. 8th st. car.

TO LET—MODERN 7-ROOM HOUSE, 518 MALLARD, 2 blocks west of Figueroa st.

TO LET — NEW, MODERN 4-ROOM COTtage at 1127 E. 37TH ST.

TO LET—5-ROOM HOUSE. 1311 SAN JUAN ST. Call after Sunday.

TO LET — MODERN 5-ROOM COTTAGE. 423 E. 23d st. $16. PHONE 22531.

TO LET—3264 N. SICHEL ST., 5-ROOM house, newly finished inside and out, $20.

TO LET—MODERN 5-ROOM HOUSE, WITH cellar. Apply 1219 W. 11TH.

TO LET—7-ROOM HOUSE, UNFURNISHED, 224 1042 BERENDO ST.

TO LET—MODERN 5-ROOM HOUSE, LOW rent. Call mornings, 1813 HOBART.

TO LET—5-ROOM COTTAGE. 132 W. 30TH ST.

TO LET—Furnished Rooms.

TO LET—$25; FURNISHED, NEW, SPAN clean, light, cheerful 5-room cottage flat, also 4-room bungalow; sewers, vines, pergolas; modern, very convenient; choice neighborhood. 4311 S. Olive. Call today. Main st. Moneta ave car to 42nd st. Phone Monday 43121. Owner, 125 S. BROADWAY.

TO LET — $30 MONTHLY, RICHLY FURnished, modern 12-room house, complete. Buffets, cabinets, library. Spotlessly clean throughout. Best southwest district. High ground. See MR. CLOSE, room 311, 257 S. Broadway. A2042. Main 949.

TO LET—$300 HOME ON HEIGHTS, IN southwest. Can be had for $50 month for summer. 72211.

TO LET—7-ROOM HOUSE, COMPLETELY furnished, hardwood floors, piano, furnace, fine yard, will lease for 6 months or year to adults; references. 2261 CAMBRIDGE ST. Phone 72962.

TO LET — 6-ROOM MODERN COTTAGE, completely furnished; piano, nice yard; $35, water paid; adults. Phone West 68, or call at 343 W. 36TH ST. University car.

TO LET—BEAUTIFULLY FURNISHED modern bungalow, lawn and flowers. Call Sunday 1300 PARK GROVE AVE., Washington street car. Home phone 21374.

TO LET—A LARGE SIX-ROOM HOUSE, ALL furnished; in beautiful southwest; lawn and flowers; near three car lines; one year lease. 1412 FIFTH AVE., near 14th st.

TO LET—MODERN, CONVENIENT 6-ROOM cottage, piano, refrigerator, chicken corrals, fruit trees, everything for home comfort. 1441 W. 2ND ST. Phone West 4572.

TO LET—A LOVELY HOME, WILSHIRE district, trees, fruits and flowers, large grounds, kept up by owner; rent $75. 636 MIAMI AVE. Home 62662.

TO LET—NICELY FURNISHED 7-ROOM home, everything convenient; sleeping rooms upstairs, $30 per month. Call 739 OTTAWA ST. Main 8491. Home 42526.

TO LET—A 6-ROOM HOUSE, COMPLETEly furnished; garage, gas, electric light, piano. 623 GRAMERCY PLACE. Tel. West 2153. W. 48th st. car.

TO LET—NICELY FURNISHED 6-ROOM cottage, also furnished 5-room flats, everything modern and close in. Apply at 928 MAPLE AVE.

TO LET—4-ROOM PLASTERED COTTAGE, furnished, fine garden and fruit, ready for use, excellent location; snap; $14. PHONE TEMPLE 1822.

TO LET—NICELY FURNISHED BUNGAlow, water paid, lawn cared for. 2129 HOBART BLVD. 2750 Vermont. Phone West 3794.

TO LET—3 NICELY FURNISHED ROOMS with water and telephone, for $12 month; beautiful lawn and flowers. Key 140 W. 46TH ST.

TO LET—FURNISHED, A FAMILY OF TWO or three adults can secure my beautiful six-room home at a low rental. 758 W. 17TH ST.

TO LET—ELEGANT 6-ROOM FURNISHED bungalow, lawn, flowers, chickens yard, reasonable terms. 764 W. 43D. Yellow car line.

TO LET—FURNISHED HOUSE, 6 ROOMS, for summer; gas, piano, library; rent reasonable. 1850 W. 11TH. Home phone 52230.

TO LET—MODERN FIVE-ROOM BUNgalow, completely furnished, see owner on premises, 2100 S. VERMONT.

TO LET—FURNISHED, DESIRABLE COTtage near Westlake Park. $45. OWNER in house, 9 to 4, 626 Westlake ave.

TO LET — NEWLY FURNISHED 6-ROOM bungalow, 1395 WEST 41ST PLACE. Take Dalton ave. car. Phone 53351.

TO LET—$15 MONTHLY, 3 ROOMS, NICEly furnished; gas, electricity, bath. 165 S. GLESS. East First car.

TO LET—6-ROOM HOUSE, NICELY FURnished, 4 bedrooms, lawn, trees, barn; low rent. 141 W. ADAMS ST.

TO LET—CLOSE-IN COTTAGE FLAT, COMpletely furnished, clean. 1327 INGRAHAM. Phone 54572.

TO LET—4-ROOM COTTAGE, FURNISHED, with chickens, big yard, $17.50, lawn. 1269 WALL ST.

TO LET—Furnished Rooms.

TO LET—$22.50; COMPLETELY FURNISHED 4-room cottage, Boyle Heights. PHONE 21749.

TO LET—12-ROOM RESIDENCE, ELEGANTly furnished, Wilshire district. PHONE 66214.

TO LET—WEST HALF DOUBLE COTTAGE, 1308 W. PICO. Key 1307 Pico.

TO LET—Stores, Offices, Lodging Houses.

TO LET—

FINE
DESK
SPACE.
GROUND FLOOR.
Why wait for the elevator when you can get on ground floor for less?
231-233 S. SPRING ST.

TO LET—

OFFICE
SPACE.
$25.
GROUND FLOOR.
VERY CENTRAL.
331 SOUTH SPRING.

TO LET—SOUTH BROADWAY STORE.
Fine location for first-class business; milliner preferred; theater and office building patronage.
WM. R. DAVIS,
201 Majestic Theater Bldg.,
845 S. Broadway.

TO LET—OFFICES.
Modern, fireproof building, A1 service. Reasonable rents. Apply
C. WESLEY ROBERTS CO.,
205 Citizens' National Bank Bldg.

TO LET—FINE STORE. A SNAP.
Mercantile Place, just off Broadway, near 6th st.
C. WESLEY ROBERTS CO.,
205 Citizens' National Bank Bldg.

TO LET—OFFICES, WITH ALL MODERN improvements, first-class and well located; phone; reservation before July 1-10. Phone P3626. WM. R. DAVIS, 201 Majestic Theater Bldg., 845 S. Broadway.

TO LET—FINE DOUBLE STORE; FINE location; good for any business; special for shoemaker or barber, $9 per month. 1210 W. 51D ST., near Moneta ave. PHONE SOUTH 3556.

TO LET—OR LEASE—720 MAPLE AVE., near Seventh st. 2-story brick building; size of lot 44x125; well located for manufacturing purposes; will rent reasonable. Phone OWNER, Home 28614.

TO LET — CHEAP, SUITE CHOICE OFfice, directly in front of wide, attractive stairway; entrance can be seen from street; second floor. 119½ S. SPRING ST.

TO LET—FOR SHOE OR TAILOR SHOP, Main st., best location in Pasadena, store-room $17.50 month. 286 E. COLORADO ST., Pasadena.

TO LET—DESK ROOM; NICE, LIGHT OFfice, in fireproof building. Attorney preferred. Call 718 BROADWAY CENTRAL BLDG.

TO LET—$25 EACH, STORES AT 1820-1822 South Main; owner will paint building. Inquire 418 DOUGLAS BLDG.

TO LET—SMALL FURNISHED STORE, suitable for drug store, in live outside town; living-rooms; rent $15. 319 W. 16TH ST.

TO LET—HOTEL BARBER SHOP IN Visalia, Cal. HADEW & BOONE CO., Visalia, Cal.

TO LET—DESK ROOM IN NICE FRONT office; fine stand for public stenographer. 218 MASON BLDG.

TO LET—DESK ROOM OR PART OF OFfice; both phones. R. L. PRICE, 215 Security.

TO LET—Beach Property.

TO LET — FURNISHED, 7-ROOM HOUSE, all modern conveniences, about 200 feet from ocean, near Venice. C. J. STAVNOW, 207-209 W. Eighth st., Los Angeles, Cal. F4268. Main 8491.

TO LET — FURNISHED, 7-ROOM HOUSE, all modern conveniences, about 200 feet from ocean, near Venice. C. J. STAVNOW, 207-209 W. Eighth st., Los Angeles, Cal. F4268. Main 8491.

TO LET—SMALL COTTAGE AT HERMOSA Beach, $1 per day. MRS. M'CLEERY, 705 E. Philadelphia st., Whittier. Phone Home 152.

TO LET — LONG BEACH TEN. CITY. housekeeping tents; croquet, swings, teeters, etc.; electric cars to Golden ave. on beach, 3 blocks West Hotel Virginia. Both phones.

TO LET—7-ROOM COTTAGE, 30 DUDLEY ave., Ocean Park, from date until July 1. Phone K2939. Los Angeles.

TO LET—BEAUTIFUL TEN-ROOM MODern bungalow. Address BOX 734, Ocean Park.

TO LET—LARGE, FURNISHED HOUSE, 800 OCEAN FRONT, Redondo Beach. Mrs. Groff.

TO LET—Miscellaneous.

TO LET—FINE HALL ON PICO ST., SUITable for small church or lodges or society; low rent. Apply G. G. MARSHUTZ, 555 S. Broadway. Phones Main 2752, or F3732.

TO LET—CIGAR STAND. CALL 631 CENTRAL AVE.

TO LET—Country and Suburban Homes.

TO LET — 2 ACRES WITH HOUSE AND barn, garden and vegetables, complete, with water and alfalfa; 1 acre. Owner sick; must leave the place. Come and see, or by mail. FRED STRICKER, R.F.D. 2, box 77A, Los Angeles county.

FOR SALE—Houses.

FOR SALE—CHEAP FOR CASH BY OWNer. New 5-room house, 1130 W. 29TH PLACE; 4 doors west of Budlong ave., 3 blocks from Agricultural Park, near new $600,000 high school. Take Grand ave., Dalton or Redondo, Inglewood, cars to Budlong, walk north to 29th place. MR. WILSON, owner, 1130 W. 29th Place.

FOR SALE — BEAUTIFUL SUBURBAN home, 3 acres, well improved, 5-room house, lots of fruit, flowers, own water plant; close to city, 2-cent car fare. Will sell at reasonable figure. Take Eagle Rock ave. car, yellow Garvanza line, to Fairmount Way. Ask for WM. SCHEUNER'S place.

FOR SALE—BY OWNER AT VERY LOW price, new 5-room, 2-story modern house, near Sunset Blvd., commanding view, good neighborhood, 10 to 15 minutes to business center. Come and see it at 726 BRYAN ST., or phone 53685. This must be sold part cash. Take Hollywood car, get off at Benton Way.

FOR SALE — A SNAP IN A 4-ROOM new bungalow, has porcelain bath, toilet, sink, located on Denver avenue, southwest part of city, $1600, $100 cash, $25 per month.
See OWNER, Brick Store, corner 48th and Moneta.

FOR SALE—
YOUR OPPORTUNITY
to secure the finest situated and most complete 10-roomed house in Los Angeles at 1524 Delaware Drive at a remarkable low price; take Pico car, see owner on premises.
GEORGE W. SHERMAN.

FOR SALE—MODERN 6-ROOM HOUSE, INcluding furniture; 2618 Brighton ave.; lot 50x150; large lawn, bank appraisement on house, $5650; price for all, $4750, or will automobile, $3500. Take W. Adams car. OWNER, at house.

FOR SALE — I HAVE A 1½-STORY house on a 40 foot corner lot, $1600; easy terms to the right party, cause quick if you want this bargain. See OWNER, Brick Block, corner 48th and Moneta.

FOR SALE—MODERN 6-ROOM HOUSE TO be sacrificed for quick sale, everything in excellent condition; must go back east immediately. See owner at house, 814 EAST JEFFERSON ST.

FOR SALE—COMPLETE HOME, IN SElect W. Adams district; 4 rooms; everything the latest; $4500; terms if desired. 2016 29th st. OWNER, 604 Majestic Bldg. 64671.

FOR SALE—4TH AVE., FINE 5-STORY 8-room house, oak floors throughout, 2 sleeping balconies, modern, finely finished. Will be sold at a bargain. Call WEST 3623.

FOR SALE—I WILL SELL A 5-ROOM, new bungalow to the right party for $1100, $100 down and $25 per month. See OWNER, 466 S. Spring st.

FOR SALE—5-ROOM MODERN COTTAGE, 1706 E. 42nd st., $2100; small payment down, balance monthly. See owner, W. H. CHANDLER, 207 Exchange Bldg.

FOR SALE—BUILD FOR PURCHASER ON small monthly payments; lots, everywhere. WINANS-JUDSON CO., 404 Mason Opera-house. Phone 10062.

FOR SALE — NEW 7-ROOM BUNGALOW, high basement, garage, southwest; great bargain if taken soon; terms. Address B, box 193, TIMES OFFICE.

FOR SALE—$2200, FIFTY-FIFTH NEAR Moneta, 6-room house, 5 down and $ up; lot worth $1100. Owner east, must be sold. Ask at 209 W. 24TH ST.

FOR SALE — $4000; FINE MODERN COTtage, garage, lot 50x182, between Main and Grand aves., on 32nd st., owner, 1518 MAGNOLIA AVE.

FOR SALE—$6500; 8 ROOMS, 2-STORY MODern house, garage, lot 66x120; high ground, owner, 1518 MAGNOLIA AVE.

FOR SALE—SOUTHWEST PROPERTY, $2500; 5-room 1-story house, 1011 NORMANDIE AVE.

FOR SALE — 5-ROOM MODERN HOUSE, $3100, $300 cash. HAYNES, 321 San Fernando Bldg.

FOR SALE—BY OWNER, MODERN 6-ROOM bungalow on 41st st., near Figueroa. PHONE 29631.

FOR SALE—$100 DOWN. FURNISHED COT-

FOR SALE—Houses.

FOR SALE—BEAUTIFUL 6-ROOM BUNGALOW.
$3000 EACH, $300 CASH, BALANCE $20 MONTH AND INTEREST.
NO DISCOUNT FOR CASH.
These houses are well built; days' work—corners are angle braced, floor joists are only 16 inches apart, openings are trussed, foundations brick, porch floors solid red cement, buttresses and chimneys are klinker brick. The floors do not give when you walk over them—they are solid.
BEAUTIFULLY DESIGNED.
They are built from Matthews & Matthews famous bungalow plans.
Porch runs across entire front of the house, back of porch is living-room and den across entire front with dining-room back of living-

Classified Liners

FOR SALE—
Poultry Ranches.

FOR SALE — SICKNESS IN MY FAMILY compels me to dispose of the following at a sacrifice; 175 hens, pullets and chickens; chicken-houses, corrals, brooders, etc., and the furniture of a five-room house. There are two large lots and three rooms and three more you can use. House five rooms, modern, all conveniences, rent $15 per month, best car service in city. A chicken ranch, clean in, room for 500 chickens; you can't beat it. Look this up. 1826 E. 4th st. 447 E. 67TH ST.

FOR SALE — POULTRY FARMS OF ANY size you want in Inglewood Poultry Colony. Go into business where poultry raising is a success, where men of experience will make good, and where your profits will be sure. Visit Inglewood and see what is being done. Call at ROOM 340, Wilcox Bldg., No. 324 S. Spring st., for information.

FOR SALE—1¼ ACRES, 2-ROOM HOUSE, water, chicken corrals, facing Inglewood car, Rancho station. $1600; $200 down, remainder like rent. F. H. HATHAWAY, owner.

HOTELS—ROOMING-HOUSES—
For Sale, Exchange or Wanted.

FOR SALE—OR EXCHANGE—HOTELS AND real estate.

42 rooms, apartment-house, payments.....$1600
31 rooms, transient, on Broadway.....$2500
17 rooms, part finished, payments.....$1500
8 rooms, corner flat, good.....$725
Apartments, 65 rooms, exchange for real estate.....$9000
9 rooms, $1250 cash, balance payments.....$2400
15 rooms, fine location, payments.....$900
10 rooms, 8 Mill, good furniture.....$450
200 OTHER HOUSES, ALL SIZES AND PRICES.
H. C. DECKER, 453½ S. Broadway. Main 6177, F1228.

FOR SALE—FOR PERSONAL REASONS present owner is offering for sale furniture and lease of 40 rooms, located heart of city; house lately renovated, new furniture and carpets throughout; everything now bright and clean, attractive marble entrance; better see this today; price $1800, terms. DAVIS, 254 Broadway, room 3.

FOR SALE—LEASE AND FURNITURE, 61-room modern rooming-house. West side location, all outside rooms; hot and cold running water throughout; house full all the time. Good lease; undoubtedly the best proposition in town. See me, DAVIS, 254 S. Broadway, room 9.

FOR SALE—BEST LIST OF LARGE AND small rooming and apartment houses in choicest part of Los Angeles; rooms all rented. Special bargain, owner must sell; rent $45 month; sacrifice, $1500, cash or terms. See PHOENIX, 302 Grant Bldg.

FOR SALE—AT RIVERSIDE, CAL.; THREE years' lease and part furnishings of Hotel Holyrood; only A. P. hotel other than Glenwood; good business and good reasons for selling. Address M, DENNY, Hotel Holyrood.

FOR SALE — ACTUALLY THE BEST 20-room rooming-house on west side, close in, CLEAN, and nicely furnished; cheap rent; good lease; rooms all rented; don't fail to see this. LANDLADY, 1020 W. 7th st.

FOR SALE—HOTEL ROANOKE, HOTEL and dining-room, doing good business, well furnished throughout; $700 payments, $2500 cash. W. A. FREEZE, San Bernardino, Cal.

FOR SALE—4-ROOM ROOMING-HOUSE, new furnished, cost $400 to furnish; will sell for $200 if sold before July 1; good income. 1720 S. HILL, 857.

WANTED—TO LEASE, AN UP-TO-DATE apartment house or have care of one; references exchanged. Address E, box 81, TIMES OFFICE.

WANTED—TO BUY FOR CASH ROOMING houses or apartments; must be nice, from 10 to 18 rooms. Address G, box 42, TIMES OFFICE.

FOR SALE—12-ROOM APARTMENT-HOUSE, cheap; must be sold at once; nicely furnished. 1206 S. HILL ST. All rooms full.

FOR SALE—OR EXCHANGE—BEST 17-room house in city, netting $80 month; rent $35, block from Second. E'way Main 6245.

FOR SALE — GOOD ROOMING HOUSE, 20 rooms. $1600 cash. 417 W. 4TH.

FOR SALE — ROOMING-HOUSE 2034 E. FIFTH, 28 rooms; cheap.

FOR EXCHANGE—
Business Property.

FOR EXCHANGE—W. PICO ST. CORNER, with modern residence, $17,500; mortgage $7000; want cash and clear vacant. This is fine business corner, 52x150; good for physician now, but should have stores. GEO. W. HAINES, Frost Bldg.

FOR EXCHANGE—50x150, WEST PICO ST., corner, improved with modern residence, good for stores or for physician, $17,000; mortgage $7000. Want clear vacant or small, acreage vacant. GEO. W. HAINES, 345 Frost Bldg.

FOR EXCHANGE—REAL ESTATE, WE DO. Large list to choose from. What have you? SEE LUNDEEN FOR HOMES CO., Suite 723-2 Central Bldg., 6th and Main sts.

FOR EXCHANGE—MODERN FLAT BUILDING, 12 rooms, 6 rooms above. Will trade my equity $7500 for city lots or acreage. Address E, box 115, TIMES OFFICE.

FOR EXCHANGE—
Houses.

FOR EXCHANGE — BEAUTIFUL MODERN bungalow; new; never been occupied; built-in desk and bookcases; everything up to date; located in the prettiest part of West Adams district. Will take clear lot as first payment, balance on easy terms.
Phone F2175. S. P. ANDERSON.
Bdwy. 4375. 1008 W. P. Story Building.

FOR EXCHANGE—WE HAVE A BEAUTIFUL home, containing 5 large rooms and den on lot 50x150, in southwest part of city that we can accept $1500 lot as part payment. Price $4750.
Main 3210. G. M. GIFFEN, Sole Agent, A1382.
Member L.A.R.B. 111 Mer. Trust Bldg.

FOR EXCHANGE — NUNNELEY MAKES them. SUCCESSFUL EXCHANGE AGENT.
Mercantile homes, $3500; 160-acre farms, stock, $5000; city, $3000 to $20,000; want farms. Promptness. NUNNELEY, 112 Security Bldg. 11396.

FOR EXCHANGE — 2-STORY HOUSE, 7 rooms, 2-story garage, corner lot, east front, southwest district; equity $3500; for smaller house or lot, balance monthly payments. MORRIS, 522 Germain Bldg.

FOR EXCHANGE—EQUITY IN HOUSE AND lot on West Side. Owner trade for acreage or lots or diamonds, or what have you, free, clear, to trade? Make offer. See PHOENIX, 302 Grant Bldg.

FOR EXCHANGE—OR SALE—NEW MODERN 5-room cottage in Florencita Park, Santa Rosa Place. Will exchange for ranch near Los Angeles. R.F.D. NO. 3, Box 13.

FOR EXCHANGE—EQUITY OF $2100 IN fine bungalow, southwest, for automobile. FRED HARTBROOK, 225 Mercantile Place.

FOR EXCHANGE—
Lots.

FOR EXCHANGE — THE MOST SIGHTLY location at Naples, fact clear and worth $2000, for equity in good Los Angeles improved property, automobile or for unimproved property of equal value. Submit your offer. Address H, box 140, TIMES OFFICE.

FOR EXCHANGE—A CLEAR LOT, SUITable for residence or business purpose at Naples, value $3000, for equity in improved Los Angeles property, automobile, or what have you? Address H, box 188, TIMES OFFICE.

FOR EXCHANGE—
Two big lots in the Wilshire, high, sightly location, $4000. Want bungalow, west or northwest.
E. SPURLOCK & CO., 221 Central Bldg.

FOR EXCHANGE OR SALE—EQUITY OF $350 in Orchard ave. lot. Will take horse or part payment. Balance monthly. 304 MAJESTIC THEATER.

FO REXCHANGE—LOT WORTH $1400 AND $600 cash for home. 1234 TEMPLE ST.

FOR EXCHANGE—
Country Property.

FOR EXCHANGE—WHAT CLEAR PROPERTY have you in Middle West in exchange for my equity, $1250, in chicken ranch, in Redlands, one acre, California house, barn, etc.; orange, lemons, apricot trees, strawberries, water shed and domestic water, 3 blocks from car line. Price $2500. M139 M. K. NOBLE, Valentine, Neb.

FOR EXCHANGE—I OWN 240 ACRES OF deeded land in the Coachella Valley; level; no alkali, and only ½ mile from railroad station. What have you to offer in exchange for this land at $25 per acre. A. M. HAWKINS, 616 Dunsmuir Bldg., 439 S. Broadway. Phone F1267.

FOR EXCHANGE—FRUIT LANDS, HEMET, Cal., oranges, apricots, peaches and pears. Young trees, nearly all bearing. New 5-room house. Full permanent water rights. For Los Angeles or San Diego property to $40,000. Address 2040 DENGAN, 2107 Hallidale ave.

FOR EXCHANGE—GOOD 20-ACRE RANCH, half cash; residence well improved; half in bearing walnuts. Will stand investigating. What have you? Owners only. Price $30,000. Address J. N. LONG, Anaheim, Cal. R.F.D. No. 1, box 82.

FOR EXCHANGE—NAVEL AND VALENCIA grove, Riverside, 675 trees; age, condition and location O. K. Want house, vacant land or stock of goods for half, in any good city or town. G. C. DENNIS CO., 227 Security Bldg.

FOR EXCHANGE — 10 ACRE ORANGE grove, clear, on Colton Terrace, for lots in L. A., or acreage between city and beaches. Owner, WEST 6038.

FOR EXCHANGE—RIVERSIDE PROPERTY clear at $4000. Want poultry ranch near Los Angeles. HARRY STEWARD, 1341 Howard ave., Riverside, Cal.

FOR EXCHANGE—
Miscellaneous.

FOR EXCHANGE—OAKLAND, CALIFORNIA—Clear income property and cash for 4 property here of like nature to the value of $5000.
We have 50-foot lot containing two flats. Lower unfurnished, has 3 large rooms, bath and laundry with two tubs. Upper flat is furnished, four rooms, buffet kitchen and bath. Plenty of closet room in both flats. Income $422 per year. Price $3500. Owner in the city for a short time and will examine your property.
MEYER & JOHNSON, 232 SECURITY BLDG. Phones F2577. Broadway 1322.

FOR EXCHANGE—
I make a specialty of exchanging real estate, particularly California for eastern. Member L. A. C. W. CONWAY, Realty Board. 304-5 Bradbury Bldg.

FOR EXCHANGE—COLORADO SPRINGS residence for Southern California, value $4500, mortgage $1000. Exchange or would sell. AGNES MEINER, 1302 Delaware, Denver.

FOR EXCHANGE—
Real Estate Miscellaneous.

FOR EXCHANGE—$1500, CLEAR LOT, ALL improvements in, $3000, mtge. $1000, new and modern cottage; want equity in lot, will assume and pay $500 difference. Address F, box 14, TIMES OFFICE.

FOR EXCHANGE—WE MAKE A BUSINESS of exchanges, all over the U. S.; if you want to trade your property at the right price, see us. H. L. MILLER & CO., 324 W. 6th st.

FOR EXCHANGE—"I MATCH ANY TRADE, large or small in farm or city property, in any State." A. KING, Room 1 Lyon Block, Riverside, California.

FOR EXCHANGE—4-ROOM COTTAGE, Ocean Park, good location, $2000. What have you? Address B, box 245, TIMES BRANCH OFFICE.

FOR EXCHANGE—BEN WHITE WILL EXchange your property. 204 ERTSON BLDG., Second and Spring. Member L.A.R.B.

BUSINESS CHANCES—
For Sale.

FOR SALE—FINE BUSINESS LOCATION, only unrestricted corner for business purposes in Ocean Bay Beach, on car line at station, fine location for groceries and rooming house, liberal terms to purchaser who will build and start business. J. M. BLACK, 1481 D ST., San Diego, Cal.

FOR SALE—ON ACCOUNT OF SICKNESS, nice grocery store, meat market, feed and fuel yard, horse, wagon and harness, automobile, motorcycle and barn; on busy corner; 4-year lease, rent $25 per month; invoice or offer. Phone South 2508. Call 242 EAST 53RD.

FOR SALE — AN OLD ESTABLISHED "second-hand store" which is doing a thriving business. On account of failing health the owner must retire. Will inventory $1000, will consider part trade. L. C. WOODS, 204 Currier Bldg.

FOR SALE — AT AUCTION; FIRST-class restaurant, 346 S. Main st., Tuesday, June 22, at 2:30 p.m. Including all fixtures, will be sold as a whole, good lease, low rent. W. T. MOXLEY, Auctioneer. Phone at South 2839.

FOR SALE—CORNER GROCERY STOCK and fixtures, meat market fixtures also; no market within five blocks; grand chance for meat cutter; no delivery; $600 closes deal; will invoice about $800; rent $16? Sickness. R. H. KARIHO, 2900 Bonita.

MAVE A BUSINESS OPPORTUNITY worth $35,000, pays now $100 per month net; will pay $2000 per month net; will take clear city property or incumbered ranch for full amount. Address in confidence, F, box 11, TIMES OFFICE.

FOR SALE—CHEAP MUSIC AT MUSICAL merchandise department in an old established piano house in one of the leading coast cities. A fine opportunity for a man or woman with musical knowledge. Address H, box 136, TIMES OFFICE.

WANTED—YOUNG MAN OF BUSINESS ability to invest $600 and take active management in paying business; enlargement necessary. Have Spring and Broadway location. Address B, box 220, TIMES BRANCH OFFICE.

WANTED—MAN WITH FEW HUNDRED to take interest in mountain resort, with or without service. Good opportunity for intelligent man. A safe and sure money-maker. Address T7, box 252, TIMES BRANCH OFFICE.

FOR SALE—TIN SHOP AND STORE, CONsisting of stoves, granitewave, paints, etc. Stock and tools; about $2500, will take lot in part payment. Reason for selling other business. Address D, box 44, TIMES OFFICE.

FOR SALE—A LIVE RESTAURANT, WELL equipped and doing a good business. Proprietor has other business and will make buyer money if he gets quick action. Address ROOM 221, First Natl. Bank Bldg., Long Beach.

TIMES BRANCH OFFICE, 421-423 S. SPRING st. Advertisements and subscriptions left at the new Spring st. office of The Times will receive as careful attention as at the main office. Competent clerks in attendance.

$100 WILL BUY MANUFACTURING BUSIness that can be made to pay that much a week, clear profit. No other business like it in Southern California. Address B, box 249, TIMES BRANCH OFFICE.

SEND FOR OUR CALIFORNIA OIL JOURnal. Sample copy FREE. Everybody ought be posted on the California oil industry. SAGAR-LOOMIS COMPANY, 324 Phelan Bldg., San Francisco, Cal.

FOR SALE—ONE OF THE BEST LITTLE hotel barber shops in country, near Los Angeles; good barber can make $100 per month above expenses. KIRCHNER SUPPLY CO., 1 hog 52, Downey, Cal.

FOR SALE — CONFECTIONERY STORE, grandly equipped, finest location in center Los Angeles; cold-pasting stand; Money gets bargain. Owner sacrifices $2000. See PHOENIX, 302 Grant Bldg.

BUTCHER BUSINESS, $4500, DOING ABOUT $4000 month, all cash; no books, no delivery; elegant and complete; central location and assert bargain. Address R, box 229, TIMES BRANCH OFFICE.

FOR SALE—MUST SACRIFICE GOOD-PAYing cafe, with liquor license and lease; old-established place; will take $600 cash if taken at once. Address H, box 141, TIMES OFFICE.

FOR SALE—LAST CALL. DRY GOODS and furnishings at invoice. A snap. Inquire of MR. GROSE, with Cohen and Goldwater, Wholesale Furnishers, Los Angeles street.

SODA FOUNTAINS AND SUNDRIES, SPEcial prices on second-hand fountains of various shapes and sizes. WEBER SHOWCASE & FIXTURE COMPANY, 230 S. Los Angeles st.

FOR ONE DIME I WILL SEND YOU THE cleverest and most profitable money-making plan ever devised for getting the coin. M. LAMARGE, 4 Prince ste., New York.

FOR SALE—SMALL RESTAURANT, DOing good business; also furniture for five-room cottage, cheap rent. Correspond with 387 D ST., San Bernardino, Cal.

$2250—STATIONERY, CIGARS AND TObacco; combination cleaning and dyeing; cheap rent; good location; on account of sickness. 2038-41 PASADENA AVE.

FOR SALE—4 BAKERY ROUTES, WELL established, average from $150 to $300; good opportunity for bright men. LANGNICKLE BAKING CO., 3808 Central ave.

FOR SALE—OR EXCHANGE—MEAT MARket and grocery; best site for business in city, bargain, reason for selling; be quick. 2457 TEMPLE ST.

FOR SALE—A SMALL DAIRY AND 13 cows, horse and wagon and all equipments for running. For further particulars 'PHONE HOLLYWOOD 2288.

FOR SALE — CIGAR STAND, DOING A good business; going away for awhile; price $1000; terms; no agents. Address H, box 145, TIMES OFFICE.

FOR SALE—FINE LUNCH ROOM, BEST location, low price. Call on premises, BIG TRAFFIC, opposite Venice bath-house, ask for William.

FOR SALE—COMPLETE JOB PRINTING plant, web feed press, large cylinder press, bankrupt estate. Address H, box 55, TIMES OFFICE.

SHOWCASES, WALL CASES, FIXTURES, office partitions. Get our prices. WEBER SHOWCASE & FIXTURE CO., 230 S. Los Angeles st.

FOR SALE—BEST TEA, COFFEE AND crockery business in California. Owner sick. Address D, box 47, TIMES OFFICE.

FOR SALE—SMALL RESTAURANT, GOOD location, good business; will sell cheap for cash; call at once. 1604 E. 9TH ST.

UNIQUE CANDY STORE, BETWEEN TWO theaters. Lease is worth price asked for fine business. 841 S. BROADWAY.

FOR SALE — LAUNDRY ROUTE, HORSE and wagon. J. G. DERGAN, California Laundry Company, 237-239 E. First st.

EXCEPTIONAL OPPORTUNITY FOR CONservative investor. Investigate this. Address 523 I.W. HELLMAN BLDG.

ALL OR HALF INTEREST, STUDIO, WELL established, good proposition to right party. 632-634 GERMAIN BLDG.

ALMOST GIVEN AWAY; MUST SELL NOW. GROCERY WITH FINE LIVING ROOMS. PHONE 28321.

RESTAURANT—INCOME $70 PER DAY; rent $45; will sell for $700. Address F, box 58, TIMES OFFICE.

RESTAURANT AND DELICATESSEN FOR sale; good location, Reason for selling. 419 W. FIFTH ST.

FOR SALE—THE FIRST ONE WITH $600 cash gets my grocery store. Phones A8403; MAIN 4277.

SALE OF SODA FOUNTAINS. PACIFIC COAST SODA FOUNTAIN FACTORY, 123 E. Fourth.

FOR SALE—THE BEST PAYING BUSINESS in the city. For particulars call 721 SOUTH HILL.

FOR SALE — THREE CHAIR BARBER shop, Redondo Beach. Address BOX 161.

BUSINESS CHANCES—
For Sale.

FOR SALE—AN A1 BEACH BUSINESS, clearing $500 per year; rent almost nothing, three years leasing. Can prove every statement we make by past record as business has been established 4 years. Buy this before the first of July and get the season's benefits. Will sell at invoice.

In the business district of Los Angeles, a fine retail store doing a substantial business with a very large profit; expenses small.
ROBT. L. GILLESPIE, 406 Douglas Bldg.

TIMES COOK BOOK NO. 2, NEW EDITION, now on sale. Largest, most elaborate and comprehensive cook book of the series issued by The Times.
The 313 recipes for hot Spanish and Mexican dishes and the hygienic department are big features of the publication. The recipes brought out by The Times' Prize Cooking Contest, are generally from Southern California housewives and noted chefs. Price 25c; by mail, 5c additional. Address THE TIMES, Los Angeles.

FOR SALE—FACTORY, LONG BEACH, DOing well. Needs capital and HELPER; owner not well; needs vacation. Fully established, profitable, growing, congenial; finest place to live ANYWHERE. Requires $500 to $1000. Just the thing for man and wife—both workers. Guarantee to learn purchaser. Call 140 LOCUST, Long Beach.

ADVERTISER OWNING SPLENDID OIL property, leased to strong company, is willing to consider reasonable offers for his royalty interests. Land drilled up. Wells large producers and production increasing rapidly. This is an excellent investment. Address "ROYALTY," box 129, Times Office.

WANTED—PARTY TO OPEN BUTCHER shop in town adjoining grocery store in new brick building now growing. Pasadena district. Small capital required. Will assist right party. For particulars see
DONNELLY'S GROCERY STORE,
Cor. Marengo and Hellotrope Drive.

OPPORTUNITY FOR MAN TO GET IN ON down town business property netting 8 per cent. on investment. Also chance for man with ability to make $5000 a year in the deal. Wanted $15,000 to $25,000 secured by first mortgage on this property. Address C, box 177, TIMES OFFICE.

SWAPS—
All Sorts, Big and Little.

FOR EXCHANGE—FAIRBANKS-MORSE 32 H.P. pumping engine, in excellent condition; want good farm stock, horses, cows or hogs, $600. OTIS JONES, 529 I. W. Hellman Bldg. F2346.

FOR EXCHANGE OR SALE—EQUITY OF $600 in 5-room bungalow, Orchard ave. lot. Will take horse as part payment, balance monthly. 304 MAJESTIC THEATER.

FOR EXCHANGE—AMATI VIOLIN, OVER three hundred years old, for property. 1008 SOUTH FLOWER.

MONEY TO LOAN—
In Sums to Suit.

$1,500,000 TO LOAN—

ON CLOSE-IN INSIDE BUSINESS PROPERTY.

CHOICE RESIDENCE PROPERTY.
PARK LANDS.
BUILDING LOANS A SPECIALTY.

LOWEST RATES.

APPLY R. G. LUNT,
ESTABLISHED 1888.
ROOM 308 SECURITY BLDG., 5TH AND SPRING STS.

TO LOAN — FOR QUICK LOANS ON FIRST AND SECOND MORTGAGES; LOWEST RATES; ANY AMOUNT; 3 DAYS TO 3 YEARS. SEE MECHANICS LOAN CO., 426 BRADBURY BLDG. A6670, MAIN 6819.

WE LOAN SALARIED PEOPLE "MORE" money for less interest on the easiest payments, without security, without indorsers, and absolutely and positively without publicity. Here 9 years. COMMERCIAL DISCOUNT CO., 628-629 Chamber of Commerce. Phone A1204.

TO LOAN— $500,000. $250,000.
$250,000. S. R. EARNEST & CO., $250,000.
321 H. W. Hellman Bldg., 5th and Spring.
Good Service. Liberal Terms.
Loans everywhere.
$10,000,000 handled since 1890.

MONEY TO LOAN—
We have on hand plenty of money to loan in sums from $1000 to $7500, on good real estate security. Prompt and fair appraisement.
DAVID BARRY & CO.,
715-719 Union Trust Bldg.
Ask for Mr. McGregor, Mgr. Loan Dept.

TO LOAN— $750,000
At low interest rates, ½ to 7 per cent. in sums to suit. Liberal appraisement.
GEORGE H. LOFFIN & SON.
Established 1892.
F1221. Suite 503 Security Bldg. Main 6585.

$800,000 TO LOAN ON REAL ESTATE. Quick loans. Any amount. Lowest rates. No charge for papers. Prompt, supra serment. Building loans a specialty.
Phone A1730. WATSON. Main 4372.
Equitable Bank Bldg., First and Spring.

$500,000 TO LOAN ON CHATTELS. WATSON'S QUICK LOANS.
Generous loans on furniture, pianos, live stock, diamonds, real estate contracts, personal property; easy terms; confidential.
Phone A1730. WATSON. Main 4372.
Equitable Bank Bldg., First and Spring sts.

MONEY LOANED SALARIED PEOPLE; women keeping house and others without security; easiest payments; offices in 52 principal cities. Save yourself money by getting my terms first. D. TOLMAN, 439 Mason Bldg., Broadway and Fourth.

WE MAKE SHORT-TIME LOANS SECURED by first and second mortgages on real estate. Our rates are low, our terms are liberal. Can furnish money within 24 hours. NOURSE & CO., 202-204 Los Angeles Trust Bldg. Tel. A7340, Broadway 1811.

TO LOAN— $50,000.
HASSON-BROWN COMPANY,
See H. N. BAGGS,
Good Service. Liberal Terms.
619 H. W. HELLMAN BLDG.

WE LOAN ON FURNITURE, PIANOS, DIAmonds, live stock, warehouse receipts, short loans on real estate, lowest rates; private money; repay as convenient; strictly confidential; money same day. MILLER, 444 Citizens' National Bank Bldg. A4627, Main 7511.

PRIVATE MONEY, 6 AND 7 PER CENT., NO DELAY. ON CITY OR COUNTRY PROPERTY; STRAIGHT BUILDING LOANS. LOCKHART & SON, 901 H. W. HELLMAN BLDG. MAIN 1436, A7053.

MONEY CONFIDENTIALLY LOANED TO employed. Loans to be paid in installments of 50 cents or more per week, or $2 or more per month. PEOPLE'S LOAN COMPANY, 534 Citizens' Bank Bldg., 3rd and Main.

MONEY TO LOAN—
$200 to $250,000 to loan on real estate and other good securities at current rates.
M'CONNELL & IRVINE,
Established 1886. 311-312 Douglas Bldg.

TO LOAN—STRICTLY PRIVATE PARTY will loan money on diamonds, watches and other jewelry, very cheap interest. 263 W. 42ND PLACE. Moneta ave. car. Phone Home 29064.

TO LOAN—MONEY SUPPLIED PROMPTLY for building and on mortgages, trust deeds and contracts. SHEDD COMPANY, 222 Central Bldg., Sixth and Main. Phone Main 1274.

MONEY LOANED ON DIAMONDS, WATCHES, jewelry. We loan you more money, less interest, hold your goods longer than any one. Tickets issued. LEE BROS., 503 S. Main st.

MONEY LOANED SALARIED PEOPLE without security; notes bought. Loans on stocks, bonds and warrants. "DEALERS' EXCHANGE, 231 Bryson Bldg. 'Phone Main 4576.

TO LOAN—WE HAVE MONEY TO LOAN IN sums to suit, at 7 and 8 per cent. net.
E. B. VAN HORNE & CO.
A8126, Main 853. 508-9 Grant Bldg.

TO LOAN — PLENTY OF 6 AND 7 PER cent. money to loan on real estate. See us if you want a quick loan. ELISHA ELDRED & CO., 830 Central Bldg. F5032.

TO LOAN—I HAVE MONEY TO LOAN, 5½ to 7 per cent., plenty at 5, if security is good. ETHEL FREEMAN, 212 Lissner Bldg. F2366. M. 568.

TO LOAN—QUICK PRIVATE LOANS ON SALARIES, FURNITURE, ETC. SUNSET CREDIT COMPANY, 511 CENTRAL BLDG. 6TH AND MAIN.

TO LOAN—$100, $200, $400, $500, $1000, $2000, $3000, $5000 and up; current rates; no delay. RAMEY BROS., 627 Security Bldg. F2121, Main 8356.

TO LOAN—$3000, 3 YEARS, 7 PER CENT., improved city property. WYATT & GRAY, 209 Merchants' Trust Bldg. F2163, Main 1351.

SALARIED MEN AND WOMEN ACCOMmodated without delay or publicity. SOUTHERN CREDIT CO., 611 O. T. Johnson Bldg.

TO LOAN—SALARIED PEOPLE; NO RED tape; without security; confidential. WEST COAST EXCHANGE, 419 Henne Bldg.

TO LOAN—$50 AND UP. SHORT TIME. First and second mortgage, low rates. BOWDEN, 228 W. 4th, room 508. F7300.

H. W. POINDEXTER, 409 WILCOX BLDG., loans money on real estate, large or small amounts. Building loans a specialty.

BLANCHE CROOKS
LOANS MONEY TO SALARIED PEOPLE.
524 CIT. NAT. BANK BLDG.

PRIVATE MONEY, NO RED TAPE, ANY amount on good security. M. M. DAVISON & SON, 204-6 Wilcox Bldg.

TO LOAN—ROBT. L. COUTS, 711 H. W. Hellman Bldg., loans money, city or country; also building loans.

PRIVATE MONEY, ANY AMOUNT; 6 PER cent. and up according to security. HARTLEY, 906 Bullard Bldg. Phone A1102.

TO LOAN—I MAKE BUILDING LOANS, private money ready; immediate considera-

MONEY TO LOAN—
In Sums to Suit.

MONEY WITHOUT
THE KNOWLEDGE OF
FRIENDS OR EMPLOYER.
Anybody keeping house or wages earners can get $10 and upward from us. No other security necessary and we'll hand you the money on a few hours' notice.
SMALL EASY PAYMENTS,
weekly or monthly, repay the loan. You know, perhaps, that it's a hard matter to get a sum of money together to meet emergencies that often arise. However, there is no reason why you should destroy your peace of mind and the comfort that a little money would give you, when you can get it from us
QUICKLY AND QUIETLY.
No other concern can equal our rates and the confidential features are assured. Don't hesitate or be at all timid about coming to us for money. We are ever ready and at your service. If you cannot call, write or 'phone and our man will call and arrange a loan at your home. Main 6966.

PARK LOAN & CREDIT CO.,
Room 710, Broadway Central Bldg.,
424 S. Broadway.

CENTRAL LOAN CO.,
424 Byrne Bldg., 252 S. Broadway.
MONEY
TO
LOAN
ON FURNITURE, PIANOS, WAGONS, LIVE STOCK, etc., without removing them from your possession. Our rates are positively the lowest in the city for this class of loans and there are no additional charges of any kind. Arrangements can be made to pay in small weekly or monthly installments to suit the borrower. All transactions are strictly confidential and no inquiries made of your neighbors or employer. Additional time is granted in case of sickness or misfortune. Your circumstances taken into consideration at all times. If you owe any furniture, piano house or other loan company, we will pay them for you and advance additional money. Don't hesitate to call on us for further information. Office hours 9 a.m. to 6 p.m.
CENTRAL LOAN CO.,
424 Byrne Bldg., 252 S. Broadway,
Phones F4612, Main 4615.

DIAMONDS, SALARY, FURNITURE.

We loan from $10 to $100 to salaried people, WITHOUT ANY SECURITY WHATEVER, upon their plain note. They can be paid back to us WEEKLY, SEMI-MONTHLY OR MONTHLY. Payments to be made in any amount they feel they are able to pay without inconvenience to them. EMPLOYES, BUSINESS ASSOCIATES OR FRIENDS will not know of any business dealings with us. Railroad, bank or any person holding a salaried position can depend on us for CONFIDENTIAL TREATMENT and LOWEST RATES OF INTEREST—7 TO 10 per cent. lower than others.
We also loan any amount on
DIAMONDS—FURNITURE—DIAMONDS.
DIAMONDS—FURNITURE—DIAMONDS.
1 TO 5 PER CENT. 1 TO 5 PER CENT.
Diamonds and Jewelry kept in
Bank Safe Deposit Vaults.
Established Nine Years. Bank references.
KUSEL, 307-309 STIMSON BLDG., 3RD AND SPRING.

$1,000,000 TO LOAN ON REAL ESTATE.
4 to 5 per cent., best business property.
5 to 7 per cent., outside business property.
6 to 7 per cent., best residence property.
7 to 8 per cent., outside residence property.
No delays. No red tape. Any sum desired.
Large and small city loans a specialty.
Ranch loans solicited.
Cash for mortgages and deeds of trust.
Bank stocks bought.
WE MAKE STRAIGHT BUILDING LOANS.
5 to 6 per cent., on all business property.
7 per cent. on A1 residence property.
8 per cent. on 2nd grade residence property.
See our latest bungalow plans.
References — Title Insurance & Trust Co. Title Guarantee & Trust Co., Los Angeles Abstract & Trust Co., First National Bank, Citizens' National Bank.
MATTHEWS & MATTHEWS,
Leading Mortgage Brokers,
129 Douglas Bldg., corner Third and Spring.

TO LOAN—
OUR RATES
ON $25 PAY US 1.25.
ON $50 PAY US 2.50.
ON $100 PAY US $5.00.
THESE PAYMENTS INCLUDE ALL CHARGES AND PRINCIPAL. OTHER AMOUNTS IN PROPORTION. LOANS ON FURNITURE, PIANOS, HORSES, WAGONS, CATTLE, STORAGE RECEIPTS, DIAMONDS, SALARY ASSIGNMENTS, ETC.
GERMAN AMERICAN LOAN CO.,
423 S. SPRING ST.
SUITE 701-702. PHONE F1281.
DELTA BLDG. MAIN 6207.

WE LOAN MONEY TO SALARIED PEOple, business or professional men and women, at the lowest interest charge made in this city. We also loan on diamonds, pianos, and mortgages on real estate and indorsed notes at the very lowest rates. Loans on automobiles and machinery a specialty. First mortgage loans on city and country real estate negotiated. Twelve years in the money loaning business in this city.
Quick action. Confidential. Reliable.
W. R. ROSKIN & CO., 304 Herman Bldg., Hellman Bldg., Los Angeles, Cal. Phones A1267: Main 1966.

TO LOAN—
USE THE STATE'S MONEY
FOR A FEW MONTHS.
Get your bills paid and owe one party by borrowing on your personal note. We are the largest company in the city which makes quick loans to salaried people on their friends, relatives or employer will never know. Lowest rates; no indorser or security. THE STATE LOAN CO.,
519-521-522 Grosse Bldg., Sixth and Spring sts.
Open 8 a.m. to 6 p.m.; Monday and Saturday evening until 8 p.m.

TO LOAN— ANY AMOUNT ON
REAL ESTATE FIRST MORTGAGES.
5 TO 7 PER CENT.
Our responsibility, experience and superior equipment are at the service of borrowers.
Real Estate Loan Department
OIL & METALS BANK & TRUST CO.,
311 W. Third st. Main 853. 1853.

QUICK LOANS ON FURNITURE, PIANOS, horses, wagons, cattle, etc., without removal; diamonds and life insurance policies. Also short time loans on REAL ESTATE (first or second mortgage), on real estate contracts, mortgages, etc. Money ready at once. Lowest rates of interest. Terms to suit. Strictly confidential.
PACIFIC LOAN CO.,
402 Am. Bank Bldg., cor. Second and Spring.
Phones—Home A1750, Sunset Main 8214.

TO LOAN—MONEY.
$200 TO $20,000
ON CITY OR COUNTRY PROPERTY,
AT CURRENT RATES.
WRIGHT & CALLENDER & COMPANY,
326 S. HILL ST.
MAIN 8040. HOME 20805.

QUICK, QUIET, CONFIDENTIAL
salary loans to all employed from $10 to $100. All we want is your personal note. No indorser required. Rates cheapest and payments to suit your convenience. No one will know.
THE NATIONAL LOAN CO.,
519-520 Bryson Blk., Second and Spring sts.
Office open 8 a.m. to 6 p.m. Mondays and Saturdays until 8 p.m.

THE SQUARE DEAL LOAN OFFICE, INC.

Loans more money on diamonds, watches, jewelry, pistols, guns, cameras, than any other office. Old gold, silver and valuables bought. Try us and be convinced.
325 S. MAIN.
One door south Albert Cohn's grocery.

QUICK LOANS ON FURNITURE, PIANOS, and any other personal property. No publicity; goods remain in your possession; money ready same day; lowest rates in city; all the time you want or can repaid. Come convenient, reducing interest accordingly. It pays to deal with a reliable firm, 12 years established. CLARK & CO., 231 Security Bldg., 530 S. Spring st. 'Phone F7151. Main 8082.

WE BUY NOTES, MORTGAGES, TRUST deeds, contracts issued for sale of real estate, etc. We pay all expenses of transfer, including cost of certificates. We invest our own funds and can furnish money immediately. Money to loan, secured by either first or second mortgage. NOURSE & CO., 202-204 L. A. Trust Bldg. Telephone A7340, Broadway 1811.

TO LOAN—QUICK LOANS
ON
Furniture, pianos, horses, wagons and live stock. Lowest rates of interest. Strictly confidential.
FIDELITY LOAN CO.,
539 Mason Bldg.,
cor. 4th and Broadway.
Phones F7427. Broadway 8127.

MONEY LOANED ON DIAMONDS. I WILL lend you more money and charge you less interest and give you longer in which to redeem your goods. All diamonds kept in the safe deposit vaults. Bank references. Tickets issued. R. K. MUSSER, 412 O. T. Johnson Bldg., Fourth and Broadway.

TO LOAN—
$750,000
MOYER & GILBERT,
302 H. W. Hellman Bldg.
City Loans— —Ranch Loans.
5 and 6 per cent. 6 and 7 per cent.
Home A6627. Main 5474.

CHANDLER & GORE HAVE PLENTY OF money to loan at current rates, city or country, any amount. Also building loans.

MONEY TO LOAN—
In Sums to Suit.

F. C. WOOD MAKES LIBERAL LOANS ON pianos, furniture, live stock, storage goods, diamonds, etc.; terms to suit at lowest rates, no removals; private. A square deal. 325 S. SPRING ST., room 307. Phone Main 8062.

FARNSWORTH BROS. MAKE LOANS ON real estate, 225 LISSNER BLDG., 534 S. Spring st. F1309.

MONEY WANTED—
On Real Estate and Collaterals.

WANTED—MONEY—
1 WANT PRIVATE MONEY.
$1000.
$1500.
$2500.
First mortgage loans on new and up to date bungalows. Every loan guaranteed by me. 7 per cent. and 3 per cent. net.
J. FRANK BOWEN,
440 DOUGLAS BLDG.

WANTED—MONEY ON REAL ESTATE.
FIRST MORTGAGES.
The superior advantages offered by a completely equipped, thoroughly responsible institution, will be apparent to those having money to loan.
Real Estate Loan Department,
OIL & METALS BANK & TRUST CO., 311 W. Third st. Main 853. 1853.

WANTED—MONEY.
Chandler & Gore have on hand at all times a few very desirable first mortgages on improved city properties.
May we submit list?
CHANDLER & GORE,
431 Delta Bldg.
'Phone F7127.

WANTED—ONE OF THE BEST CORNERS in the city. Would like to borrow $100,000, for 3 years on a first mortgage. Will pay private party 8 per cent. address C, box 161, TIMES OFFICE.

WANTED—MONEY—
$4000. $4000. $4000.
Private money, will pay 8 per cent.; security, three to one.
Main 187. H. N. BAGGS,
A1186. 619 H. W. Hellman Bldg.

Classified Liners

TMINGS ON WHEELS—
All Accessories.

ELECTRIC AUTO, almost new battories and tires; 2-seat; $350. Box car at 1st car. Phone 22707.

BARGAIN; MAXWELL 1910 late model, top, full equipment, like new. Quick, $500 cash. WAY 2236.

WANTED—CHEAP AUTO; condition. Will give good horse, 5 yrs. old. GRANT 6833.

BARGAIN; MY FRANKLIN family car, 4-cylinder; 5-pass. engine. Looks like new. $750.

FOR HIRE—PIERCE 4-PASS. auto, $3 first hour, $2.50 after hours. Call any time. E. ST. MARTIN'S & SON YARDS, 20 CENTRAL AVE.

FOR EXCHANGE—FAMILY HOME; part payment on touring car. For information call 820 S. BROADWAY.

FOR SALE—1910 ELECTRIC RUNABOUT; only used few months; cost $1600; will sell for $1000. HOME PHONE 72011.

WANTED—TO BUY OR HIRE, passenger automobile. Address City Iowa.

FOR SALE—2-CYLINDER Reo; bargain, $400. 1158 SAN PEDRO ST.

AUTOS, ENGINES, MOTORCYCLES and exchanged. MITE, 1211 S. MAIN.

Buggies, Phaetons, Etc.

FOR SALE—CARRIAGES. One carriage, rubber tires; one side spring phaeton, rubber tires. Apply 1154 E. 23D ST.

FOR SALE—BUGGY, HARNESS, saddle, rubber tires. 1154 E. 23D ST. STABLES.

BUGGY IN GOOD CONDITION; will carry cheap. 1004 W. 23D ST.

FOR SALE—CART, NEW; $15. 116 S. LOS ANGELES ST.

FOR SALE—CAMPING WAGON; cost $300. PASADENA, 1 YEAR OLD. 1057 W. SNOWDEN, PASADENA.

FOR SALE—SURREY AND HARNESS; at 2627 HALLDALE AVE.

Motorcycles.

FOR SALE—MOTORCYCLES; easy terms. Al. Ertel's, 1107 S. MAIN. Record on this model is made in this model was used by Carl Stahl in May 28-29, in the famous 24-hour endurance run, which two Thors were entered. There are made in three models for 1910, also the 4 h.p. and 7 h.p. twins. All models in stock and ready for delivery. Also a large stock of second-hand machines, either cash or time. Big sale on motorcycles and bicycles; prices cut in two; terms to suit. EVERY SATURDAY AT 10 O'CLOCK A. FRIED, 803-4-6 S. MAIN. Sales, Cal.

TO TRADE—MOTORCYCLE; horse and wagon, cow, or what have you. Monsta ave.

Wagons and Carts.

ONE HAND FINE BUNCH OF DRIVING HORSES, SUITABLE FOR LADIES; ALSO HEAVY AND LIGHT HARNESS; BOTH SINGLE AND DOUBLE; MUST BE SOLD CHEAP. 1154 E. 23D ST.

WAGONS—HARNESS—HORSES; BUY, SELL OR EXCHANGE; BUSINESS BOUGHT; PARTNER or delivery wagon; horses for milk or bakery wagon; 2 horses. Chopper 9. HEALEY-SMITH CO., 241 S. MAIN.

FOR SALE—GOOD TEAM, HARNESS, WAGON; no dealers. SEVENTH AND CENTRAL AVE.

FOR SALE—PAIR 5 YEARS OLD, CITY broke, used to ladies, also single horse, used to ladies; will sell cheap. 2200 WALL ST.

FOR SALE—2 HEAD OF BROKEN AND unbroken MARES, IN-FOAL. 1200 E. 20TH ST.

FOR SALE—HORSES AND MARES, IN-foal; PURCHASERS SHOULD NOT FAIL TO ATTEND THIS SALE AS ALL WILL BE SOLD POSITIVELY MUST AND WILL BE SOLD TO THE HIGHEST BIDDER WITHOUT RESERVE OR LIMIT. 1200 E. 20TH ST. E. WATKINS, AUCTIONEER.

FOR SALE—PAIR OF FINE DRAFT, DRIVING or delivery horses AND MARES, 1200 lbs. ALSO 30 HEAD OF WELL-BROKEN MULES, 1150 TO 1300 lbs. ALL OF THIS STOCK CAN BE SEEN AT STABLES, 1154 E. 23D ST.

FOR SALE—GOOD GENTLE HORSE, weight 1200 lbs., suitable for lady to ride or drive; also set of harness, nearly new. 1154 E. 23D ST.

FOR SALE—PAIR GOOD WORK MARES, weight 2400 lbs., suitable for ranch or dairy; also buggy and harness. 1154 E. 23D ST.

FOR SALE—HORSE, GENTLE FOR LADY to drive, also buggy and harness, cheap. 1154 E. 23D ST.

FOR SALE—BABY CHICKS, SEVERAL hundred to dispose of; we will sell 200 per day; we buy and sell fine laying hens; poultry supplies of all kinds. 1125 E. 23D ST. Phone Main 5691, F1625.

FOR HATCHING FROM Smith Imperial Pekin drakes, weigh from 8 to 10 lbs.; $1 per setting. 1154 E. 23D ST.

FOR SALE—2 REGISTERED Jersey bull calves, 6 months old, solid color, good individuals; guide to head. 1154 E. 23D ST.

FOR SALE—BAILEY HATCHER, 1000-egg size, used 1 season; PHILO TRAME, SUITABLE FOR 2 to 5 colonies; CYCLE HEAVY WAGON; SADDLE; WELL-BROKEN SADDLE MARE; NEVADA HORSE MARKET, 1154 E. 23D ST.

FOR SALE—PRIVATE SALE OF ONE BRONZE TOM TURKEY; weighed 32 lbs. at 8 months old; $2.50 setting. 1154 E. 23D ST.

FOR SALE—2 GOOD HORSES, 1 buggy, 1 set carriage harness, 1 set heavy harness, 1 set single harness, 1 heavy carriage harness, 1 set leather combination, 1 set canvas combination, 1 set canvas wagon, 1 saddle, 1 bridle, 1 set of blankets, 1 horse blanket, 1 horse sheet, 1 set of scales. 1154 E. 23D ST.

FOR SALE—ONE OF THE BEST RANCHES IN THE COUNTY, 10 ACRES, 6 ACRES BEARING TREES OF ALL KINDS, 4 ACRES ALFALFA, 2 ACRES BEARING GRAPES, 1 ACRE BERRIES, 1 ACRE GARDEN, 1 ACRE STRAWBERRIES, 1 ACRE ASPARAGUS, 1 ACRE RHUBARB, 1 ACRE ARTICHOKES, 1 ACRE BEANS, 1 ACRE CORN, 1 ACRE POTATOES, 1 ACRE PEAS, 1 ACRE TOMATOES, 1 ACRE CUCUMBERS, 1 ACRE PUMPKINS, 1 ACRE MELONS, 1 ACRE SQUASH, 1 ACRE CABBAGE, 1 ACRE CAULIFLOWER, 1 ACRE BEETS, 1 ACRE CARROTS, 1 ACRE ONIONS, 1 ACRE PARSNIPS, 1 ACRE TURNIPS, 1 ACRE RADISHES, 1 ACRE LETTUCE, 1 ACRE SPINACH, 1 ACRE CHARD, 1 ACRE KOHLRABI, 1 ACRE PARSLEY, 1 ACRE CELERY, 1 ACRE HERBS, 1 ACRE FLOWERS, 1 ACRE SEEDS, 1 ACRE BULBS, 1 ACRE PLANTS, 1 ACRE TREES, 1 ACRE SHRUBS, 1 ACRE VINES, 1 ACRE GRASS, 1 ACRE WEEDS, 1 ACRE MOSS, 1 ACRE FERNS, 1 ACRE MUSHROOMS, 1 ACRE TOADSTOOLS, 1 ACRE DANDELIONS, 1 ACRE BUTTERCUPS, 1 ACRE DAISIES, 1 ACRE POPPIES, 1 ACRE CALIFORNIA POPPIES, 1 ACRE SWEET PEAS, 1 ACRE ROSES, 1 ACRE CARNATIONS, 1 ACRE VIOLETS, 1 ACRE LILIES, 1 ACRE TULIPS, 1 ACRE DAFFODILS, 1 ACRE HYACINTHS, 1 ACRE CROCUSES, 1 ACRE IRISES, 1 ACRE GLADIOLUS, 1 ACRE CALLAS, 1 ACRE CALLA LILIES, 1 ACRE WATER LILIES, 1 ACRE LILIES OF THE VALLEY, 1 ACRE FORGET-ME-NOTS, 1 ACRE HEARTSEASE, 1 ACRE PANSIES, 1 ACRE VIOLETS, 1 ACRE MIGNONETTE, 1 ACRE SWEET WILLIAM, 1 ACRE SWEET ALYSSUM, 1 ACRE SWEET BASIL, 1 ACRE SWEET MARJORAM, 1 ACRE SWEET THYME, 1 ACRE SWEET ROSEMARY, 1 ACRE SWEET SAGE, 1 ACRE SWEET FENNEL, 1 ACRE SWEET ANISE, 1 ACRE SWEET CORIANDER, 1 ACRE SWEET CUMIN, 1 ACRE SWEET CARAWAY, 1 ACRE SWEET DILL, 1 ACRE SWEET CHERVIL, 1 ACRE SWEET TARRAGON, 1 ACRE SWEET HYSSOP, 1 ACRE SWEET SAVORY

Los Angeles County—Correspondence from Its Cities and Towns.

NEWS REPORTS FROM CORRESPONDENTS OF THE TIMES.

PASADENA.

PASTOR TALKS OF HUSBANDS.

FOUR THINGS TO CONSIDER IN CHOOSING, HE SAYS.

Pasadena Clergyman Delivers Sermon of Interest to Women—Lighting Fight Will Be Carried on With Renewed Vigor—Valley Hunt Club Vaudeville.

[Office of The Times, No. 36 E. Raymond Ave.]

PASADENA, June 20.—"If you came to church tonight to hear my address on the subject 'Choice of a Husband' expecting to hear something sensational you will be mistaken. If you are looking for that you should have gone to a moving picture show," said Rev. D. F. Fox, pastor of the First Congregational Church last night. His text was taken for his text Paul's Second Epistle to the Ephesians v:25, "Husbands Love Your Wives." "The ideals of womanhood which every woman entertains are the utmost importance in the world," said the speaker. "I don't believe that men of today are the degenerate sort of heroes who have been. Human nature is human nature today, the same as it always has been, and you cannot change it. The home is the most important institution of any country or any other. When you find the right measure of a man you will find that he is loyal and devoted to almost divine in his love, but you must get his measure; you must get to the bottom of his soul.

"There are four things to consider in the choice of a husband. In these four things I assume, in the first place, that the man you are to marry is able to keep you.

"First. The most important thing is to marry the man you admire for his own sake, not for something he has or may have at some time in the future. He should be a man among men. He should never apologize for his station in life. I have no sympathy for the preacher, lawyer, merchant, carpenter, bricklayer or any man who says starts in to make excuses for his occupation or station in life. The greatest of all human tragedies is that sometimes girls marry men whom they cannot respect.

"Second. The man of your choice should be a clean man. Many a man has prop is nothing but a gilded fake. The real man is very often much different from the apparent man.

"Third. The man of your choice should be magnanimous. I hate a man who is niggardly. The meanest of all men is the one who is mean to his wife. Stock in that man is not worth 2 cents on the dollar. He is dross. A man must be treated right. She is like a plant, which needs food and attention or it will wither and die. Pay your wife as much attention as you do your wine and you will always be provided with the luscious fruit of love and affection. A woman should not marry a man simply for some notable thing he has done, but marry him for love.

"The agonising cry at the funeral is very often not that the loved one has departed but is the great debt of love which has never been repaid. It is not what we have but the spirit with which we receive it. If your husband cannot eat some of your biscuits and say, 'Oh, my, upon my soul aren't they good, and isn't this world glorious' he is not worth having.

"Fourth. The man of your choice should be reverent. We laugh at too many things these days which we should treat with more reverence. There is one lesson every American should learn and that is the respect of his home and his country. It is not right to delegate the religion of the home to the woman. The sin of the class of men is the sin of neglect."

FACTS ABOUT LIGHT.

The City Attorney and Manager Turner of the municipal electric lighting plant will meet this morning with the committee of 100 which is to get new customers for the municipal juice. They will give out five typewritten pages of facts and instructions to be used in the argument that the citizens should support the city's lighting system.

The list of information states that the city was in bad shape before the city acquired its own plant; the Edison company was arrogant and disrespectful; the city was driven to buy its own plant; the Edison company did to prevent the building of the city plant and the voting of bonds; the city has never been antagonistic, on the other hand the Edison company has always taken undue advantage; the Edison plant has offered unusual inducements to the people; the Edison company has tried to buy out the city plant; then the city offered to buy out the Edison plant but the latter would not sell; that the Edison company claimed to be making money in Pasadena at 5 cents per kilowatt and the fight started in Los Angeles, when it set up a cry that it is losing money.

Another set of facts and statistics have been mailed to the voters. The city officials and the captains in charge of the soliciting in each of the thirty-two districts into which the city has been divided state it is going "war to the knife," and the city will win.

The Edison people stated last night that they have nothing further to say at this time; that the city plant is making a success and never will. They state they are working along in the same path and expect their customers to stay with them. They have also indicated what they will do in case the city's collectors get a large number of their subscribers away from them.

Those who are not taking any active interest in the controversy state they expect some sensational developments during the week. They expect the Edison company to make liberal inducements for new subscribers in the way of free use of flat irons, coffee pots, carpet cleaners and many other small and costly electrical appliances.

Many state they can see a shrewd political move in the present campaign. They state that the Civic Association was indirectly organized for political motives and that both the present administration and those allied to be getting in line for the coming municipal election are making an effort to bolster up their sides by using the municipal plant as argument.

EXPECT APPROPRIATION.

Word has been received that Congress will appropriate $200,000 at this session for the building of the new postoffice building in Pasadena. The site on East Colorado street, at the corner of Worcester avenue, was purchased some time ago.

CORNER-STONE LAID.

Yesterday the impressive services of Masonry marking the laying of the corner-stone of the new First African Methodist Episcopal Church were performed. The ritualistic services connected therewith were performed by the Grand United Order of Odd Fellows of Pasadena and Los Angeles. The music was furnished by the combined choirs of the new church and the First African Methodist Church of Los Angeles. The address was made by Rev. F. G. H. Stevens, of the Lake Avenue Methodist Church. Other talks were made by Bishop A. Grant, Presiding Elder Rev. J. H. Wilson, and Rev. Dr. F. J. Peck of Los Angeles. Dr. Peck said: "You good people here certainly deserve much credit for this magnificent building in this beautiful city. It is now up to you to do your duty as men and women. There has been some little differences here between the white and black races, but you can obliterate that by living straightforward lives and show the people that while your skins may be black your hearts are white. The black race is like the white race in that it must fight its way through the world. They are the only two races which do fight their way through the world. You never heard of the Chinaman or the Indian fighting his way. Our race is progressing at a wonderful rate."

The new church is nearly half completed and the services yesterday afternoon were held inside the building, where improvised seats and platform had been erected. When completed it will cost $8000. Of this amount $3000 has already been paid in and the contributions yesterday amounted to $215.87 more.

The property was bought some time ago by the congregation. A part of the lumber which was used in the new building was taken fro man old house on the lot. Soon after the property was bought some one tried to blow the building up. A fuse was set to a five-gallon can of gasoline but did not work. It is said that certain people in the neighborhood stated at the time that the church would never be built on the lot.

Several months ago, soon after the colored people bought, a movement was started by the Board of Trade to have the city buy that lot along with eleven other adjoining lots together with the Carmelita Gardens and turn the entire tract into a big public playground. The colored people waited for a time on the committee which was appointed to act in the matter but, not being able to get any satisfaction, went ahead with their building.

CHILDREN'S DAY.

The annual Children's Day services were held at the First Methodist Church yesterday morning. The programme consisted of songs and recitations by scholars of the Sunday-school.

A number of prominent Pasadenans, consisting of Dr. W. Edward Hibbard, W. Edward Hibbard, Jr., Dr. and Mrs. Homer Tourjee, James H. Blagg, Dr. Arthur S. Phelps, Dryden S. Phelps, Mr. and Mrs. Alfred Larsen Kenyon Warren and Clyde Warren, will on June 29 start on an extended trip to the Island of Tahiti.

VALLEY HUNT VAUDEVILLE.

Social gaities at the Valley Hunt Club will close for this season Saturday evening with a vaudeville performance which will be given by the junior members of the club. Original skits, songs and dances and an amusing farce, "Wanted, a Male Cook," will make up a programme of unusual interest. The costuming will be exceptionally artistic. Novel and many fantastic clothes for the choruses and soloists have been made to order for this occasion. The spectacular effects will be brilliant and great secrecy has been maintained over some of the good things which will be presented. Those who will take part are Misses Libby Childs, Elizabeth Sherk, Ada Black, Bernice Robinson, Katherine Wotkyns, Margaret Hibbard and Elsa Morse, Messers. Herbert Childs, Steve Clark, Henry Stehman, Bryan Welch, Maylin Stambach, Robert Smith and George Lowther.

One hundred members of the Valley Hunt Club attended the Belasco Theater to see "The Call of the North," Saturday night. They made the trip in two elegantly furnished private cars. Luncheon was served on the cars on the return trip.

Wadsworth sells paints.

Hotel Vista del Arroyo. New annex. Bungalows. Unexceptionable environment. Pasadena.

Phelps for fine wall paper.

SEASON OPENS.

Avalon Entertains Large Number of Visitors—Gay Decorations Enliven the Town.

[BY DIRECT WIRE TO THE TIMES.]

AVALON, June 19.—[Exclusive Dispatch by Pacific Wireless.] The summer season opened today and Avalon entertained a big crowd of visitors. The boats from the mainland brought a large number of people who spent the week-end here.

The town was gaily decorated and at night time lights were used with good effect. Director W. F. Arend conducted the first band concert of the season and made a good impression. Most of the hotels have been crowded all the past week. The weather has been ideal and the fishing excellent.

Capt. William Banning and party arrivd in the yacht Companero last night.

AZUSA.

AZUSA, June 19.—The closing exercises of Citrus Union High School were held last week, seventeen young people having completed the course. The class exercises were held Thursday evening. There was a play entitled, "Between the Acts;" the class will, by Miss Ruth Matheson; the class prophecy, by Miss Edna Dorsey; class songs and music by the High School Orchestra.

The graduating exercises were held Friday evening. The address was given by Robert Watchorn. Several prizes were awarded, the money for which was given by Messrs. James Slauson and R. J. Waters. The diplomas were conferred by George Matheson, president of the board of trustees. Last evening the alumni association met with Mrs. C. Needham of Glendora.

About thirty friends of Mr. and Mrs. G. F. Sawyer gave them a surprise party recently. Mr. and Mrs. Sawyer spend the summer in Riverside. Mr. Sawyer will resume his duties in the High School in September.

About forty guests from Covina were present on Thursday evening to help initiate several new members into the Azusa order of Rebekahs.

Recent Los Angeles guests at the Foothill Inn: Allin L. Rhodes, E. Hoar, Jr., and wife, Mrs. A. J. Anderson, Mrs. L. Nichols, O. C. Boyd, C. S. Gotch, J. D. Gibbs, C. R. Bishop, A. L. Day, J. O. Satman, J. H. Bradley, Lee Utley, W. C. Watkins, J. H. Dunn, H. G. Carter, T. H. Davis, A. Van Norden, Al Kirby and J. H. Shiner.

DIES AT SOUTH PASADENA.

SOUTH PASADENA, June 19.—Mrs. Caroline Wolff, aged 73, a native of Germany and a resident of this city four years, died today at the home of her son, Will J. Wolff, No. 904 Mission street. The funeral service will be held at the above address at 4 o'clock Monday afternoon, Rev. C. M. Fisher, pastor of the [illegible]

Four Graduates of Glendale High School.

Top (left) Miss Lillian Ellias who will deliver the salutatory, and (right) Miss Margaret Nichols who will give the class poem. Bottom (left) Evalyn Utter, orator, and Elizabeth Clark (right), pianist.

BACCALAUREATE.

WITH SERMON COMMENCEMENT WEEK STARTS AT GLENDALE.

GLENDALE, June 19.—The exercises for the closing week at the Glendale Union High School promise to be unusually interesting. This evening the baccalaureate sermon was delivered in the school auditorium by Rev. Edward P. Ireland, pastor of the Congregational Church of Hollywood.

The class day exercises will be held in the auditorium Tuesday evening. The room will be decorated with all the banners won by the school and also in the senior class colors of gold and white. The programme will be: Oration, "The Voice of the People," Ray Morrow; class poem, Margarete Nichols; piano solo, "Praeludium," (Grief,) Miss Elizabeth Clark; oration, "A Plea for Peace," Miss Evalyn Utter; valedictory, Owen Rhodes; march, "Norwegian Bridal Procession," (Grieg,) High School Orchestra; invocation, Rev. Henderson C. Shoemaker, pastor of the Tropico Presbyterian Church; principal's address, George U. Moyse; minuet by Patty Stair, Girls' Glee Club; salutatory, Miss Lillian Ellias; oration, "Tomorrow," Kenneth Barager; class history, Clarence Smith; "Where Are You Going To," mixed chorus.

On Thursday evening in the school auditorium will be held the graduation exercises. Judge Waldo M. York of Los Angeles will deliver the graduation address.

The class numbers seventeen, thus: Isabelle Baker, Kenneth Myles Barager, Elizabeth Clark, Allan G. Davenport, Laura Lillian Ellias, C. Elmer Emery, Frances Eugenia Jackson, Amy Johnson, Myrle S. McNutt, Luella Moore, Ray L. Morrow, Clyde H. Morrow, Margarete C. Nichols, L. Owen Rhodes, Clarence H. Smith, Melson R. Sprinkle, Evalyn Utter.

During the week a number of class parties will be held.

PAVEMENT WEARS WELL.

Street Work Laid in Glendale Stands Wear and Tear of Traffic as Years Pass.

GLENDALE, June 19.—Figures compiled here show that in the four years since this city was incorporated twenty miles of streets have been improved by the petrolithic process. Their roadbeds are thirty-six feet wide, the average cost being about $300 per mile, or a total expense to the owners of property aligning of $63,000.

This cost amounts to about 1¾ cents per square foot, which is considered a remarkable showing when it is compared with the cost of improved streets in other localities where the cost runs from 11 to 16 cents. This is not, however, for the same quality of improvement and this comparison is no reflection on those localities.

The petrolithic process was somewhat of an experiment when Glendale took it up, and largely through the improvements made in it by F. H. Sinclair, Street Superintendent of Glendale, it has worked out to a success. The specifications in effect here at this time are very different from those used in making the first streets in Glendale, changes being made in quality of oil as well as the method of application. The streets of this city are being used as object lessons and engineers from other cities of the United States and even from other countries have visited this place to examine our streets in order to report to their home people interested in similar improvements.

Although there was at first some doubt that the streets would stand the wear and tear which would be put on them, they are proving to be all that could be expected of them and promise to wear for a good many years. An experiment is being made on Sixth street, where a surface of crushed rock is being laid and, should this prove satisfactory, the streets hereafter which will be subject to unusual heavy hauling will be treated in this manner. Sixth street will connect with the good roads of the county which come to the edge of Glendale on the east and west. The improvement of Sixth street will cost 3¾ cents per square foot and of Glendale avenue, 4¾ cents per square foot.

There has been an expenditure of less than $3000 for repairs in the four years of the city's existence. The total expense to the street department up to the first of June, exclusive of salaries, is $6027. Storm water here last year caused an expenditure of about $50 against twenty times that much before the streets were improved.

TROPICO.

TROPICO, June 19.—The marriage of Clarence Morris Chandler and Miss Grace Irene Henderson was solemnized at the home of the bridegroom's parents, Mr. and Mrs. H. E. Chandler, on Central avenue, last evening, Rev. H. C. Shoemaker, First Presbyterian Church, officiating. Miss Hazel B. Pierce of Los Angeles, in a handsome lingerie gown, and Leland Sturges were the attendants. The bride wore a handsome tailored suit of cream serge. The bridal party stood under a canopy of plumosus fern and white carnations, with streamers of white satin. Ere the guests retired from the dining-room, Mr. Chandler and his bride slipped quietly away on their honeymoon trip.

Guests included Mr. and Mrs. C. C. Chandler, Rev. and Mrs. H. C. Shoemaker, Mr. and Mrs. E. B. Ellias, Mr. and Mrs. A. M. Watson, Mr. and Mrs. S. L. Boring, Mr. and Mrs. F. W. Anderson, Mr. and Mrs. Ralph Robinson, Mr. and Mrs. Charles White, Mr. and Mrs. E. H. Weston, Mrs. Charles L. Peckham and A. L. Chandler.

6% Established 1889 Assets $2,730,000 6%

Twenty-One Years Old Today

June 20th, 1910, marks the twenty-first birthday of the State Mutual Building & Loan Association.

These twenty-one years represent a steady, satisfactory growth, as substantial and secure as the growth of the city itself.

During this time this Association has made possible the erection of more than three thousand substantial homes—which plainly indicates the important part it plays in the upbuilding of this community.

In the twenty-one years we have made seven thousand eight hundred loans aggregating between eight and ten million dollars. We have paid to our customers between four and five million dollars—and have never failed to meet all demands when due.

We have not now one dollar's worth of real estate on our books taken for debt, and while we have made the large number of 7800 loans, we have only had forty-two foreclosures.

The remarkable record made by this Association is largely due to the capable, careful management of every detail of the business, the management having remained practically the same through all these years. The officers and directors are prominent, successful business men of large affairs, giving their personal attention to this Association.

As we stand today, on our twenty-first birthday—

The active accounts on our books number over.....4000
Our fully secured loans number more than 2500
Our assets total over...$2,700,000

This history demonstrates very forcibly that your money can be placed with us, with a guarantee that it will earn 6 per cent. interest and be as absolutely secure as with other institutions paying a lower rate of interest.

Our methods have earned the complete confidence of thousands of people who want their money to earn the utmost—and have no worry about its security. Each year brings a greater increase in the amount of business transacted—as the following table shows:

Assets at the end of 5 years, Jan. 1, 1894	$213,201
Assets at the end of 10 years, Jan. 1, 1899	635,719
Assets at the end of 15 years, Jan. 1, 1904	1,388,700
Assets at the end of 20 years, Jan. 1, 1909	2,144,140
Assets today, June 20, 1910, are over	2,730,000

This story of the success of this Association is of vital interest to every man and woman who has money that should be working for them to the greatest possible advantage. Call at our office, or write for an explanation of our plans.

OFFICERS AND DIRECTORS
W. G. COCHRAN, Pres. J. M. ELLIOTT, V.-Pres.
W. D. WOOLWINE, Treas. A. E. POMEROY, V.-Pres.
D. M. CUTHBERT, Loan Inspector. C. J. WADE, Secretary.

State Mutual Building & Loan Association
223 SOUTH SPRING STREET.

ANNOUNCEMENT AND INVITATION

To Old Friends and New

Tomorrow, Tuesday, June 21st, we will be prepared to receive you in our new quarters, 539 South Broadway, and will be pleased to have you call and inspect a thoroughly modern and splendidly equipped establishment of beauty culture.

Former location, Corner Fifth and Spring. Closed today.

Bennett Toilet Parlors
New Location
539 SOUTH BROADWAY

Real Estate Directory.

M. M. M. TRACT
$500 LOT IN THE CITY
Ready to build on. See Cord at Branch Office of The McCarthy Co., Cor. Moneta Ave. and Manchester.

Vermont Square
On Normandie, Vernon and Western avenues.
Lots $700 and up. Easy terms.
SOUTHWEST LAND CO.,
416 Pacific Electric Building.

Los Angeles Investment Co.
A8118. 335-337 S. Hill St. Main 2248
HOME BUILDERS
Will Build to Suit.
Upon Your Own Lot—or will Furnish Lot.
RENT PAYING TERMS.

Weekly Excursions to
CORCORAN
See NEWPORT & MILNER,
Gen. Agents for Security Land & Loan Co., 204-209 Central Bldg. Sixth and Main.

Yorba Linda Orange Lands
$150 Per Acre and Up
Absolutely frostless—best transportation and water rights—Placentia District. G. H. MacGINNIS, with JANSS INVESTMENT COMPANY, 320 Pac. Elec. Bldg., 6th and Main. Home 10245; Broadway 2488.

HOLLYWOOD PARK TERRACE
700 TO $950 LARGE LOTS
DIAMOND SUBDIVISION
$700 TO $950 HOLLYWOOD CARS
DOW-SMITH CO., 418 Mason Bldg.

FREE STEREOPTICON LECTURE
OCEANO BEACH
TUESDAYS & FRIDAYS 8 P.M.
807 S. BDWY. SUITE 121

TAKE EAGLE ROCK VALLEY CAR ON BROADWAY TO TRACT OFFICE
OCCIDENTAL PARK
NEW LOCATION OCCIDENTAL COLLEGE
WA-ROBERTS REALTY CO.
126 SO. BROADWAY

ARLINGTON PARK TRACT
The peerless subdivision of the new southwest. Lots $1000 and up. Easy terms.
G. S. CATUDAL, owner, Offices at tract, Corner Jefferson and Arlington Streets.
GEO. J. COTE, Agent.
720 H. W. Hellman Building.

BEVERLY HILLS
PERCY H. CLARK CO.,
311 H. W. Hellman Bldg.
Main 672. A 7219.

A Panama Acre
Southwest, for price of near-by lots, $650 and up. Easy terms, 6 per cent.

Yucaipa Valley
Red Apple Land

Nature Sketching

is most enjoyable at this season of the year. The place to buy your sketching outfit is at our

Artist Material Department

We have the compact easles and umbrellas, the japanned tin boxes for your materials and the portfolios for the completed sketches.

Architects and builders will find us headquarters for tracing papers, T squares and triangles, draughting instruments and supplies.

Sanborn, Vail & Co.
735 South Broadway, Between Seventh and Eighth

The Bootery SMART SHOES FOR WOMEN 432 Broadway

WUERKER'S Diamonds

They Gro

Certain Ingredients Ly Combined, Human Hair G

Resorcin is one of the tive germ destroyers Beta-naphthol is a most absolutely safe germicide septic, which prevents germ matter, and creates healthy condition.

Pilocarpine, although matter, or dye, is an established for its power natural color to human Borax, because of its softening and cleansing is most useful in the scalp and hair diseases acts as a stimulant to and has a soothing nourishing influence. dispensable in medicine its antiseptic, stimulative qualities.

Rexall "93" Hair composed of these ingredients are compounded in a and we believe it is the remedy known to medicine scalp and hair troubles personally guarantee it dandruff and scalp irritation grow hair, even though spots is bare of hair, course there is life and maining in the hair roots.

We want every one scalp disease, dandruff to try Rexall "93" Hair does not remove dandruff mote a growth of hair faction of the user, we question or quibble return paid us for it. This printed on every package fected most satisfactory out of 100 cases where believed the present Rexall "93" Hair Tonic unlike and in every respect from anything else for the purpose for which mended. We urge you our entire risk. Certainly offer no better guarantee. 50 cents and $1.00. Sold geles only at our store Drug Co., Inc., Los Angeles Cisco, Oakland, Cal., Portland, Or.

Minimum Temperature 50

LA SIERRA

for season

Lemon land, 20 acres Orange land, 27 acres

Abundance of water—1 acre 5 acres, goes with the and get our booklet, "Souvenir of

RIVERSIDE GROVES & 231-239 Central

Tremont Te

Lots $350 to

Will Build to Suit

EASY TERMS

Charles F. O'Brien

112 W. Sixth st. Phone

HOME

INVESTMENT BUILDING

Main and Ninth Sts.

The Los Angeles

Co-Operative Land & Water Co.

owner of

MERCED COLONY

has been moved from 205 S. Broadway to 531-533 South Spring st., first floor, across from former

Hyperion

A subdivision for workingmen

$450 to $650.

$25 down, $10 a month.

ALEX. CULVER, 321 W. 3d st.

F3268.

Rental Depar

For Stores, Offices and

ROBT. MARSH & CO.

Security Building, Main and Fifth Streets.

Telephone Exchange 178.

LOMITA

Little Farms in the San Pedro district, where population values rise. $425 per acre.

W. I. HOLLINGSWORTH, 125 West Sixth st.

Walnut Gro

5 and 10-acre Tracts

Full bearing trees, rich soil, plenty of water. Only 35 minutes on Whittier electric line.

MOON AND [illegible]

F-3688

Parker Lots

Protect your future by a investment in Parker today at Parker is destined to be Arizona's largest cities. Let your investigation now.

G. A. MARSH CO., Brok 124 So. Broadway

BEAUMONT

Beautiful country home sites at Minnerilla.

3000 feet elevation.

Mountain water.

Choice apple, pear and cherry

5 and 10-acre tracts.

BEAUMONT LAND & WATER CO.

316 Central Bldg., Los Angeles

Home for You in

CENTRAL SQUARE

—on easy payments—a "string Strip," directly in the city's growth toward Harbor.

DANIEL STORY JR. & CO., 113-116 Henne Bldg.

EUCLID HEIGHTS

A handsome new 5-room bungalow, up to date in every detail, for $3250; $10 a month.

Complete Chronicle of One Day's Doings South of the Tehachepi.

NEWS REPORTS FROM CORRESPONDENTS OF THE TIMES.

GOLD STRUGGLE.

NOTHER ICE FIGHT STARTS.

LAND MAN GIVES NOTICE OF SHARP REDUCTION.

He Believes Union Company Is Absorbed Independents and He Is Going to Break the Combine—San Fernandino's New Well in Lytle Creek Is Completed.

SAN BERNARDINO, June 19.—W. ...ment has commenced the installation of an ice plant at Highland. ...ove marks the start of an ice ...g, it is believed. Two years ago, a group of Highland men commenced making ice for the public in connection with manufacturing it for shipping oranges, the Union Ice Company put up a stiff opposition, but the Independent company won out by appealing to the people of the valley for support as against what it termed the ...Lately the Independents have been met with the Union Ice Company's two boosting prices, and the consumption of the Independent's ...has been rife, but denied. Rumors ...ue to break the combine, ...notice that he will sell at a ...duction.

...ER WELL COMPLETED.

...dino's new well in Lytle Creek ...s completed, and from a depth ...feet is pouring twenty inches ...continuous flow, into the city ...It is believed that when ...ed to a depth of 1500 feet, a flow of 150 inches. As the ...is valued at $1000 an inch, the ...to its present state is worth ...000 is the deepest in the valley. ...ed through a cement ...ere are other deep wells ...where the present ...ed from an underground river ...pumped.

BEAR CHASES MAN.

...Hackman, a San Pedro man, ...ing in Lytle Creek this ...discovered a bear ambling ...he scampered pell-mell ...boulders, and ran a mile ...t. An Edison power crew ...the spot. They found im- ...bear, but no bruin was ...a moment before the crea- ...sight, Blackman, to jolly ...friends who were coming ...shouted "Bear, bear," ...ed away at top speed his ...suddenly transformed ...fright.

...licenses were issued yes- ...to Fortunatus Van Luven, ...anda, aged 43, and Helen ..., a native of Michigan, ...ents of Colton.

CLEARS OUT RATS.

...ber snake is ridding the ...block of rats. Some ...the owners noticed that ...ones, where they had been ...ers, and many theories ...ed as to the cause. The ...explained yesterday when ...ering under the building ...big reptile. How it got ...mystery. Some four years ...charmer had a location ...just opposite the Richard- ...A number of his snakes ...it is believed that pos- ...one of them. It has ...that there is no ...from the space be- ...into the superstructure, ...proposes that the rep- ...retain his present quar- ...perfectly harmless. The ...in ridding the build- ...the way to the em- ...gopher snakes in

...DEVELOPMENT.

...last two years it is ...over 2000 acres, spread- ...the mouth of Cajon ...under cultivation. In- ...the development of the ...have just complet- ...section of two miles of ...through which wa- ...and irrigation uses ...to the tract. Quite an ...already been sowed to al- ...and to plant thousands ...including citrus trees, ...will also be freely grown. ...owned by a wealthy San ...Besides the main ...Cajon Creek, a com- ...section will be extended ...the west acreage, to deliver ...acre.

...DECISION.

...Appeals has just af- ...decision of Judge Bledsoe ...brought by Peter Fair of ...the Redlands Home ...upholding the Superior ...that a public serv- ...cannot legally demand ...supplying a patron. ...for gas service. The ...a $10 deposit to ...meter. He refused, and ...would not connect his ...its gas main. He ...and obtained judgment for ...money appealed, and the ...now affirms the de- ...lower court.

LAUREATE SERMON.

...sermon to the ...class of the High School ...this morning at St. Paul's ...Church, by the pas- ...George B. Clark. The class, ...attended in a body, ...and pastors also being pres- ...church was beautifully dec- ...ferns and greenery. The ...exercises will take ...the schoolhouse next Wednes- ...Judge Wilbur, of the Su- ...Court of Los Angeles county, ...the address. A feature ...will be the presence ...teaching force of the city ...eighth-grade pupils, to ...graduation is extended, the ...in the history of the city.

...COMEDY.

...of "Red" Hamilton, a ...Angeles several days ...to host a peculiar com- ...Hamilton is charged ...with a deadly weapon ...over a comely yellow girl from ...their rivalry they ...a game of cards. ...other tried to run ...with his six-shooter, ...and owing ...the trophy at stake ...wounded in the thigh. ...girl proposes to

...POSITION.

...head of the Eng- ...San Bernardino ...dismissed the ap- ...to succeed ...ceased, hav- ...with the Oak-

CAPTURED.

CAUGHT ON WAY TO DOMINION.

ALLEGED SWINDLER ARRESTED NEAR THE BOUNDARY.

Man Wanted in San Diego Is Held at St. Paul, While Requisition Papers Are Sought—State Normal and High Schools to Hold Commencement Exercises.

SAN DIEGO, June 19.—A. H. Burns, charged with swindling an invalid German, known as Frank Brayer, out of sums aggregating $1500, is under arrest at St. Paul, Minn., after a chase leading from this city to points in Arizona and ending in Minnesota. At the request of Chief of Police Wilson, Burns was headed off while on route to Canada. Detective Shepherd left today for Sacramento to secure requisition papers. It is charged by the police that Burns and a confederate kept Brayer, who was in a feeble condition, in a tent on the outskirts of the city, and that under the pretense of buying medicine, induced him to sign blank checks. Burns then filled out the amounts and drew the money from a local bank in various amounts, until Brayer's capital was almost exhausted. Bank officials becoming suspicious, notified the police.

GRADUATE FROM NORMAL.

The eleventh annual commencement of the State Normal School will take place in the school auditorium Thursday morning. Sixty-one students comprise the class. Seven will graduate in special studies, and fifteen in the academic-preparatory department. The commencement sermon was delivered tonight by Rev. W. B. Thorp in the First Congregational Church. The commencement address will be on the topic, "The Hour and the Man," by Philip Morse, of the board of trustees. The "Pilgrim's Chorus" from "Tannhauser" will be rendered by the Normal students. "The Spinning Chorus," from the "Flying Dutchman," will be rendered by the graduates.

LARGE CLASS.

Forty-four young women and thirty-seven young men, the largest class in the history of the city, will graduate from the High School this week. Commencement exercises will take place Thursday night. The baccalaureate sermon was delivered tonight at the First Presbyterian Church by Rev. E. F. Hallenbeck.

PROBABLE SUICIDE.

Henry Peterson, 60 years old, was found dead in a chair in a cottage he occupied on the water front. Beside him was a bottle that had contained chloroform. Coroner Morgan believes it a case of suicide. Peterson lived alone. His only relative is a sister residing in Liverpool, Eng.

FAMILY RESCUED.

Mr. and Mrs. Pat Sumner, their two-year-old child, and A. Marcuson, members of the crew of the small schooner May, shipwrecked off Guadalupe Island, three weeks ago, reached San Diego yesterday evening, on their way to their home in Los Angeles. They tell harrowing tales of their experience while marooned on the island. With scarcely any food the Sumners and Marcuson remained on the island while a Mexican deck-hand and a small boy rowed to San Quintin. They were six days crossing the channel in the small boat. A launch was fitted up at San Quintin with which a rescuing party went to the aid of those shipwrecked. From San Quintin they made the trip overland to Ensenada, coming to San Diego by boat.

APT PUPILS.

Four shots fired from the ten-inch guns at Fort Rosecrans by members of the two companies of Coast Artillery, N.G.C., stationed in San Diego, proved them apt pupils of the regulars. The fourth shot, fired for record at a moving target, 6000 yards distant, was a perfect line shot, but struck too low in the water, ricochetted, and passed over the target.

MAY WIN MEDAL.

W. Harris, traveling representative of the Carnegie Hero Commission, is here investigating the circumstances of the heroic rescue of David Hunter, 10-year-old son of Chaplain Hunter of Fort Rosecrans, by David Flynn, the 15-year-old grandson of Keeper Splaine of the Ballast Point lighthouse, February 17, 1909. The lads were coming to school crossing the bay in a launch when the younger boy fell overboard. Without hesitation his schoolmate jumped in after him and by hard swimming reached the drowning lad and held him until assistance reached them. Application was made by Chaplain Hunter for a hero medal. Representative Harris will submit his report to headquarters.

COMMENDS GOVERNOR.

The Christian Church Brotherhood has adopted these resolutions: "First, that we greatly commend Gov. Gillett in his decided stand against prize fights. Second, that we are greatly pleased with similar action of our City Council. Third we express ourselves as gratified with the working of the commission form of government and as appreciative of the honest effort of our present Council to give us a clean, progressive, economical and law-enforcing administration."

MARRIAGE LICENSES.

Charles F. King, 49, and Hattie E. Coffin, 54, residents of Los Angeles; Lewis L. Fairbanks, 33, and Frances M. Wilson, 18, San Diego; William M. McFarlane, 29, and Josephine M. Warner, 26, San Diego.

SANTA ANA.

SANTA ANA, June 19.—Miss Pearle Clopton of Huntington Beach, a former Occidental College student, yesterday filed a cross-complaint in an action brought by Attorney Victor Montgomery of Santa Ana for $1345 attorney's fees. In the cross-complaint Miss Clopton asks for a judgment of $600 against the attorney. Montgomery's suit is against Col. Hogatt Clopton, father of Miss Clopton, a wealthy southern planter, whose family affairs were aired in the local Superior Court, and against his two children.

Col. Clopton's answer is that he paid Montgomery $300. Miss Clopton alleges that she paid Montgomery a $50 retaining fee in a suit against her stepmother, Mrs. Jennie Clopton of Long Beach, the suit being for possession and rents.

Miss Clopton says that she was nonsuited because her attorney was not present to go on with the case. She got another attorney and secured judgment. The attorney's fee was $300, her loss in rents and fees was $308 more. She asks the court to compel Montgomery to pay her these sums.

Marriage licenses: Charles W. Kohl, 21, of Garden Grove, and Gertrude Bryan, 18, of Los Angeles; Gordon H. Brooks, 22, of Los Angeles, and Mahala Grace Young, 18, of Paso Robles; Ernest C. Canfield, 23, and Elva McCoy, 23, both of Fullerton.

This is commencement week for the Santa Ana High School. Tonight the baccalaureate sermon was preached by Rev. A. F. Roadhouse, pastor of the First Christian Church. Wednesday evening the class will present "Lover's Lane" at the Grand Operahouse, seventeen members of '10 taking part. Friday night diplomas will be awarded to Edward C. Bangs, Edna Beatty, Eleanor Frances Berkey, Marian H. Bristol, Archie D. Burkett, Anna C. Clark, Elsie Lena Clark, Mary F. Collins, A. Dean Collver, Corlesta Caroline Crane, Florence B. Crosier, Eunice Irene Davis, Merle E. Hamilton, Albert Howard Hankey, Cora Emma Hasty, Carolyn Frances Haughton, Walter M. Heninger, Lucy Christine Hill, Matilda Hill, Ella Livingston, Mary C. McCormack, Charles Martin, Eva Pearl Osborn, Henry I. Padgham, Vera Frances Pryer, Edwin A. Reeves, Doris Milton Robbins, Winifred C. Roberts, Cora Belle Siefert, Gertrude Grace Snow, Edith Marie Spangler, Rena C. Stafford, Archie L. Ware, T. Harry Warne, Gorden Williamson; commercials, Ferne Jameson, Mildred Jean Johnson, and Gladys L. Long.

TUSTIN.

TUSTIN, June 19.—Apricot drying camps will start operations this week. A few of the growers cut some fruit last week. The 'cots are of good size, but the crop is short, which condition is reported to prevail throughout the State. Local growers are nearly all in the Orange County Dried Fruit Association, formed a week ago, the purpose of which is to hold for higher prices than would be the case were there no organization. Some of the growers want 12 cents per pound for the dried 'cots. An average of about 8 cents was received last year, the price varying widely during the season.

The local social event of the season was held last night at the country home of Miss Stella Preble. It was a garden fete, the proceeds going toward the building fund of the Ebell Society of the Santa Ana Valley. Several hundred people from Santa Ana, Orange, El Modena and Tustin enjoyed the festivities.

PERRIS.

PERRIS, June 19.—Workmen are preparing ground for the Sharpless building to be erected on the two lots south of the Evelyn Hall on D street. The building is to be a three-room, one-story brick, 50x76 feet.

James Malcolm has just completed a well for John Kelso on his twenty acres south of town. Water was struck at thirty-nine feet from the surface. Mr. Kelso will improve his property for a home.

AFTER DOCTORS FAILED

Lydia E. Pinkham's Vegetable Compound Cured Her

Knoxville, Iowa. — "I suffered with pains low down in my right side for a year or more and was so weak and nervous that I could not do my work. I

wrote to Mrs. Pinkham and took Lydia E. Pinkham's Vegetable Compound and Liver Pills, and am glad to say that your medicines and kind letters of directions have done more for me than anything else and I had the best physicians here. I can do my work and rest well at night. I believe there is nothing like the Pinkham remedies." — Mrs. Clara Franks, R. F. D., No. 8, Knoxville, Iowa.

The success of Lydia E. Pinkham's Vegetable Compound, made from roots and herbs, is unparalleled. It may be used with perfect confidence by women who suffer from displacements, inflammation, ulceration, fibroid tumors, irregularities, periodic pains, backache, bearing-down feeling, flatulency, indigestion, dizziness, or nervous prostration.

For thirty years Lydia E. Pinkham's Vegetable Compound has been the standard remedy for female ills, and suffering women owe it to themselves to at least give this medicine a trial. Proof is abundant that it has cured thousands of others, and why should it not cure you?

If you want special advice write Mrs. Pinkham, Lynn, Mass., for it. It is free and always helpful.

I WILL GIVE $1000

IF I FAIL TO CURE ANY CANCER or TUMOR I TREAT BEFORE IT POISONS DEEP GLANDS WITHOUT KNIFE OR PAIN.

A VEGETABLE PLASTER. NO PAY UNTIL CURED. 5000 CURED, SWORN TO. People you can see and talk to. Judges, Lawyers, Drs and Ministers. ABSOLUTE GUARANTEE. ANY TUMOR, LUMP or SORE ON THE LIP, FACE or BODY 6 MONTHS IS CANCER. BOOK SENT FREE, with testimonials. Hundreds cured after operations failed. Poor cured at half price.

CANCER IN WOMAN'S BREAST

Begins a small lump and if neglected it always poisons deep in armpit, and PROVES FATAL QUICKLY. Address DR. & MRS. DR. CHAMLEY, CHAMLEY BUILDING, Manager's U. S. CANCER CURE, LARGEST in the WORLD, 745 AND 747 S. MAIN ST., LOS ANGELES, CAL. KINDLY MAIL TO SOMEONE WITH CANCER

HAVE YOU

ever had it brought to you the real difference between a bank being run for the convenience of its depositors, or for the convenience of a few Officers and Employees. One difference is 24 hours a day compared to 8 hours a day; another is 137 hours a week beside of 27 hours a week. 27 is nearly one-fifth of 137; in other words, 1 hour out of 5.

ALL NIGHT & DAY BANK

BUY NOW! THE STOCK OF THE

PACIFIC CONSOLIDATED STONE COMPANY

Has had a steady and consistent advance within the past sixty days and on the strength of new contracts, secured during the past ten days, and other contracts pending in San Francisco, Denver, El Paso, and other cities, should have an advance of not less than twenty-five per cent during the next sixty days. We repeat—

BUY NOW

The Stock is listed on the Los Angeles Stock Exchange. Watch the market. Send to us for booklets descriptive of the properties.

Erkenbrecher Syndicate, Ltd.

122 WEST SIXTH ST.

Home—10687 Main—1377

Clearinghouse Banks

NAME.	OFFICERS.	
CENTRAL NATIONAL BANK. Fourth and Broadway.	E. F. Zombro, Pres. James B. Gist, Cashier.	Capital ....$300,000 Surplus and Profits $343,000
NATIONAL BANK OF CALIFORNIA. N. E. Cor. Fourth and Spring.	J. M. Fishburn, Pres. H. S. McKee, Cashier.	Capital ....$500,000 Surplus and Profits $185,000
BROADWAY BANK AND TRUST COMPANY. 208-10 S. Broadway, Bradbury Bldg.	Warren Gillelen, President. A. W. Redmon, Cash.	Capital ....$250,000 Surplus and Profits $228,000
CITIZENS NATIONAL BANK. S. W. Cor. Third and Main.	H. J. Waters, Pres. Wm. W. Woods, Cashier.	Capital ...$1,000,000 Surplus ...$ 500,000
FIRST NATIONAL BANK. S. E. Cor. Second and Spring.	J. M. Elliott, Pres. W. T. S. Hammond, Cashier.	Capital ...$1,200,000 Surplus and Profits ...$1,575,000
COMMERCIAL NATIONAL BANK. 320 S. Spring, Cor. Fourth.	W. A. Bonynge, Pres. Newman Essick, Cashier.	Capital ....$300,000 Surplus and Profits .....$ 40,000
FARMERS' AND MERCHANTS' NATIONAL BANK. Cor. Fourth and Main.	I. W. Hellman, Pres. Chas. Seyler, Cashier.	Capital ...$1,500,000 Surplus and Profits ...$1,900,000
MERCHANTS' NATIONAL BANK. S. E. Cor. Third and Spring.	W. H. Holliday, Pres. Chas. G. Green, Cashier.	Capital ....$200,000 Surplus and Profits $328,000

Savings Banks.

SECURITY SAVINGS BANK

Largest and Oldest in Southwest

Resources $28,000,000.00

Pays the highest rates of interest and on the most liberal terms consistent with sound, conservative banking.

Largest and best equipped Safe Deposit and Storage Vault in the Southwest.

Security Bldg., Spring and Fifth Streets.

N. E. Cor. Second and Spring Sts.

AMERICAN SAVINGS BANK

Resources $2,400,000.00.

4 per cent. interest paid on Savings Deposits. New Modern Safe Deposit Boxes for Rent. $2.00 and up per year.

GERMAN AMERICAN SAVINGS BANK

THE BANK WITH THE EFFICIENT SERVICE

SPRING AND FOURTH STS.

LOS ANGELES TRUST & SAVINGS BANK

SIXTH & MAIN STS. INTEREST PAID ON DEPOSITS

Trust Companies

TITLE INSURANCE & TRUST CO.

Corner Franklin and New High Streets.

Issues Policies of Title Insurance. Acts in All Trust Capacities. Issues Certificates of Title. TEL. EXCHANGE 12.

MERCHANTS BANK and TRUST CO. Paid Up Capital $250,000 Surplus Over $200,000

Branch 2484 South Hoover St. 209-11 S. Broadway Transacts a general banking and Trust Business.

PROVIDENT Mutual Building, Loan Association

Pays 5 Per Cent. on Pass Book Deposits. 6 Per Cent. on One Year Term. No Unnecessary Withdrawal Notice. 135 South Broadway.

Logan & Bryan

NEW YORK CHICAGO SAN FRANCISCO LOS ANGELES

GROUND FLOOR, BRADBURY BLDG.

Most extensive Private Wire System ever organized.

E. F. HUTTON & CO.

MEMBERS NEW YORK STOCK EXCHANGE, COTTON EXCHANGE, COFFEE EXCHANGE, CHICAGO BOARD OF TRADE.

B. E. BURNS, Manager. 112 West Third Street.

FOR AN OIL INVESTMENT THOROUGHLY SAFEGUARDED send for Monthly Oil Magazine free or call on Pacific States Guaranty & Land Co., 614 H. W. Hellman Bldg.

Oil & Metals Bank and Trust Co.

311 WEST THIRD STREET

WE ACCEPT ALL TRUSTS

The Southern Trust Company

COMMERCIAL, SAVINGS, TRUST

114 WEST FOURTH STREET

The "Wall Street" of Los Angeles

NEW LA PAZ GOLD MINING CO.

50,000 shares at 25 cents per share; $35,000 worth of stock offered. See us for a gilt-edged mining investment.

304-307 Merchants' Trust Bldg. Phones: Main 3033; A3303.

WANTED

Street Improvement Bonds. The Empire Securities Company.

Investment Bonds

SECURITY

Central Income Property. Convey Ownership Rights Pay 6½% to 7% and carry Growth in Value Profit.

THE TRUSTEE COMPANY 424 S. Broadway, Suite 204-5.

Barroll & Co.

LOS ANGELES, SAN FRANCISCO, PORTLAND

BONDS

Midway

Do you know why Midway Company is so popular with Los Angeles people.

Because the company is making big success of its proposition. Because its first well is sure to gusher—as sure as can be, with ing wells on three sides, and evidences of oil in its own well!

Midway 3 is amply provided funds. Well No. 1 has struck the sands. Well No. 2 will be soon in shortly. Stakes set for 3 and 4. Fifteen wells contem No stock can be bought now for than 50 cents a share.

Midway

712 Story Building, Sixth & Broa

WM. R. STAATS C

105-07 W. 4th St., Los Angeles 65 So. Raymond Ave., Pasad

BONDS Municipal, Corporation And High-Grade Dividend Paying **STOCKS**

We Issue Travelers' Cheques of the American Bankers' Associa

MIDWAY MARICOPA CRUDE OIL STOCK

Lucy for you if you bought at 5c 7½c. We have acquired 40 acres the Obispo Gusher on 22-12-22. INTERNATIONAL INVESTMENT 1012 Union Trust Building Fourth and Spring sts.

Snowball-Sullivan

Investment Securities. Buy Central Oil Stock

Members Los Angeles Stock Ex 324-326 I. W. Hellman Bldg. 23 No. Raymond Ave., Pasade

TAFT

NEW BOOM CITY. Heart Midway Oil Fields GEO. W. AUSTIN, Exclusive 1018 Broadway, Oakland

Colonial Copp Extracting C

307-308 STIMSON BLDG. 51 shares now selling at 35c. strating at above offices.

BOND

C. E. WOODSIDE & C

Security Building. Los A

Buy Pacific Consolidated Sto Stock

At the Market

For information call or add ERKENBRECHER SYNDICATE 122 W. 6th St. Both Phon

Wood Bro

Men's Clothes

343 South Spri

50¢ SCOTT LARGE JAR **Eczem** SAL

Instantly relieves and cures all skin diseases. Recommended by class. SUN DRUG CO.'S STORE

McBurney's Kidney, Bladder and Rheumatism Cure One Bottle Cures Prepaid $1.50 All Druggists Send 10c in 2c stamps to W. F. McBURNEY 1857 Vermont Ave., for a sample bottle

Are you sick? Do you want to get well? Consultation Free. We cure all Chronic Diseases, Consumption, Cancer, Asthma, Paralysis, Piles, Epileptic Fits, Dropsy, Kidney, Stomach and Liver Trouble. We treat people by mail. Write to us. 716 SO. HILL ST. DR. QUAN

Edward Mansbach &

Medicinal Wines and Liq 322 SOUTH SPRING STRE Phones—Home F 4213. Sunset 4213.

IF YOU DON'T BUY YOU **SHOE** At "The Plymouth" You Don't Buy Your Shoes R 452 South Spring

Big Shoe S

Special Bargain Tables Basement today and tomo

MAMMOTH SHOE HO 819 South Broadway

Spring Clothing $15 t Lowman &

131 So. Spring St.

New Conceits Spring

14 Carat Fretty Gifts, Useful MONTGOME

E CITY IN BRIEF

"Twas ever thus!

DAY AND TONIGHT.

THEATERS.

"Going Some" ..... 8:15 p.m.
"Paid in Full" ..... 8:15 p.m.
"A Ragged Hero" ..... 8:15 p.m.
"The Prisoner of Zenda" ... 8:15 p.m.
"A Lucky Star" ..... 8:15 p.m.
Orpheum Vaudeville ..... 1:45 and 7:30 p.m.
Empress Vaudeville ..... 2:15 and 8:15 p.m.

SPORTS.

Los Angeles Park—Baseball, Vernon vs. ..... 3:30 p.m.

PUBLIC GATHERINGS.

Chamber of Commerce—Convention of railway ..... 1 p.m.
Board of Trade—Board of Supervisors. ..... 10 a.m.
"THE LAND AND ITS FATNESS."
Interesting exhibit at the Chamber of Commerce building on Broadway
BUREAU OF INFORMATION.
Chamber of Commerce Branch Office, No. 321 South Spring

EWS AND BUSINESS.

s of the Wire.

national convention of Railway ...tendents of Telegraph will open ...at the Hotel Alexandria, where ...arters have been established.

State Party.

New Hampshire Society will give ...social at the regular meeting ...ay night in Mammoth Hall, No. ...th Broadway. An interesting ...linment has been arranged, and ...ments will be served. The ...an of the evening will be F. W. ..., president of the society.

Performance.

...nefit performance and dance ... given at the Gamut Club Au... next Wednesday night, un... auspices of the Jewish En... Society, to raise funds with ... to purchase musical instru... for the Jewish Orphans' Home. ...cellent programme has been ...ed for this worthy cause.

hibition.

...twenty-third annual exhibition ... Los Angeles School of Art and ..., which will be held tonight at ...k, and tomorrow afternoon from ... o'clock, promises to be a sur... many who have not seen the ...rned out by the students. Four ..., among others, will be on ex..., three of which were awarded ... and diplomas at the Alaska-Exposition. The studies exhib... the work of students who have ...ir art education at the school, ...nd Alvarado streets.

ay End.

...providence which is said to ...ver the destinies of children and ...es saved C. W. Thomas from ...illed yesterday afternoon. The ...ho lives at No. 2018 New Jersey ...had been on a spree for a couple ... when he started on a ride to ... He got as far as the corner of ...treet, on Hill, when he rolled off ...in and lay in the street like a ... one saw him fall, and the car ...ed on. Thomas was picked up ...crew of an incoming train and ... to the Receiving Hospital. ...It was found that, though ...ss, he was suffering from noth... the liquor he had taken.

BREVITIES.

...e People: It is with pleasure ...ounce that our new storage ...built especially for the produc... fine bottle beer, was completed ...1910. January last we began ... bottle beer, being determined ... same strictly in keeping with ... or draught beer. As to bottle ...we now modestly claim to have ...periors in the country, when ...is considered. The beer above ...d to is now on sale. Why pay ...prices for high-priced eastern ...when right here in California ...n buy Coast-made beer of su... quality? Why pay the ...and enormous advertising bills ...ern breweries? It's just a habit ...st to yourself—be loyal to Cali... San Diego Consolidated Brew...pany.

...linotype machine composition, ...s and measures, at reduced ...apply to The Times Linotype ...corner San Fernando and Col...ets; telephone Main 8200. Stu...anted to learn operating; good ...alaries high.

Arcanum Day. Celebration at ...ny Hall, 232-234 S. Hill st., ...ay evening, June 23, 1910, 8:30 ...usical and literary programme ...ncing. Members' families and ...invited.

...s to The Times Want Ads., ...ed to the Branch Office, No. 531 ...Spring, may be left for deliv... the Main Office. They will be ...y sent to the Branch Office.

...ern California Standard Guide ...y the Los Angeles Times. Price ... mail, 10c extra. Address ...Mirror Printing and Binding ...110 N. Broadway, Los Angeles.

...—Fine office space and desk ...finished in oak throughout. ...door, very central, call on prem... 533 South Spring street.

...stage (except Sunday) now ...from San Jacinto to Idyllwild ...short mountain road.

...W. Burleigh has returned and ...in his office, 419 Douglas Bldg.

...Roslyn and Natick. Best 25-... Sunday eve, 35 cents.

...at Idyllwild bungalow—begin... 1—$10 per week.

...man, dentist, 207 Exchange ...hone A1924.

...ency, osteopath, 416 Byrne bldg.

ANLUEVEN-PERTRIE.

...ON, June 19.—Miss Helen ...and Earl F. Vanlueven were ... this afternoon at the home of ... on North Eighth street. Rev. ... Loofbourrow performed the ...—Both Mr. and Mrs. Van... old residents of Colton and ...property holders. Mr. Van... secretary of the San Bernar... Citrus Exchange and is ... the City Trustees. The ...as performed beneath a ...sta daisies and maiden... an alcove of pepper ... bridal wedding trip.

THE POLITICAL WATCH TOWER

Without giving Bwana Tumbo the slightest inkling of what John Doe Works had been saying about him, the enthusiastic delegation of Republicans from the Bilikens Club of Los Angeles were on hand to greet Roosevelt when he landed in New York, Saturday. The Billikens were as cordially welcomed by the man whom Works so bitterly hates, as they were delighted at the chance of shaking him by the hand and telling him that they hope to soon see him again in this part of the country. The Billikens who were forced through stress of circumstances to forego the pleasure of this eventful trip, were somewhat recompensed yesterday by the receipt of the following telegram sent by George R. Mead, chairman of the delegation:

"Chairman Executive Committee, Billiken Club, No. 317 South Hill street, Los Angeles, Cal. Teddy received wonderful reception. Our delegation received every courtesy possible and given a warm welcome. Billiken Club highly commended for their energy and zeal in sending delegation across the continent to extend greeting of our club to the 'Great Big Stick.'"

The Executive Committee of the Republican State Committee is to meet today in the Palace Hotel at San Francisco, and make formal arrangements for the State convention following the August primaries, at which the party platform will be built, and other routine matters attended to. The law requires that the date and place for such convention shall be fixed by each party's legal organization, and that the meeting must be held prior to September 14. The committee will today fix the apportionment of delegates. Various rumors have been afloat as to the probability of the Executive Committee adopting a resolution asking that each and every candidate for nomination at the hands of the Republican party shall pledge his allegiance to the successful candidates at the primaries. Highrum Johnson is the only aspirant for the Gubernatoral honor that has not expressed his willingness to abide by the decision of the Republican voters, notwithstanding his hypocritical pretense that he is "loyal to the principles of the Republican party."

Public Administrator Frank Bryson has received the indorsement of the Link-Roosters, although he evidently doesn't know it. It is true that it comes to Bryson in a rather round-about manner, but nevertheless he has it tight and fast, and Boss Lissner can deny all he wants to without changing the facts.

Bryson's independence and absolute refusal to kow-tow to Lissner or any self-chosen boss, brought down upon his official head the antagonism and avowed hostility of the L. R. clique. They vowed that they would not indorse him, and so they set about to find a candidate to run against him. This proved no easy task. On the contrary, I am informed that they couldn't find a Republican in Los Angeles county who knew Bryson, who did not have a good word for him, and heartily indorsed his administration as Public Administrator. Go where they would, they encountered the statement that Bryson "is good enough for us."

In despair, Lissner and his henchmen finally found E. E. Norton, a resident of Long Beach, and prevailed upon him—much against his own judgment—to permit the use of his name as Bryson's opponent.

"All right," said Norton, "but remember, I signed Bryson's petition and I consider him the right man for the place."

When they recovered from the shock, the Lissnerites decided that, notwithstanding Norton's action, they would use him as their candidate. So the Link-Rooster contingent indorses Norton and Norton indorses Bryson, and there you are!

The official death of the Jefferson Club, the local imitation of Democracy, is scheduled for July 1. This announcement has not been made formally, probably because there is nobody interested enough to care about it. That the Jefferson Club No. 2 should go out of a worthless existence would be of no moment, whatever, were it not for the interesting little fact, that the officers—and they are all officers who pay more than 50 cents per month for dues—have decided that it is preferable to kill the organization rather than attempt to bounce Henry Muggins McDonald out of the office of secretary. Some of these self-esteemed gentlemen have imaginations that lead them foolishly to believe that they are wise politicians, and yet not one of them has the nerve to inform Muggins that his services are no longer required. Hence the edict has gone forth to hold no more noonday luncheons "during the summer;" and the understanding is that there is to be perpetual summer. One of the farewell addresses was delivered Saturday afternoon by Prof. Lorin A. Handley, who is the Democratic candidate for Congress. The services were held at the Hollenbeck.

In the meantime, the Original Jefferson Club has taken on a new lease of life, and under the guiding hand of Secretary S. P. Clark arrangements are being made for revival services to be begun about the time the rival club goes out of active existence. It is planned to have coronation exercises in honor of the induction into the office of president of J. S. McGroarty, who was recently chosen by unanimous vote of the 1441 members. Politicians of all complexions will be among the speakers, as the occasion will be strictly non-partisan.

A report comes from the national capital that Franklin K. Lane may be switched from the Interstate Commerce Commission and appointed a member of the Commerce Court, which is to be named by President Taft under the provisions of the new railroad regulation law. This court is to be comprised of five members, no two of whom are to come from the same district, and one of whom, at least, is to be a Democrat. It appears to be a prevalent opinion among members of the California delegation in Congress, so I am informed, that the President is disposed to take a member of this new judicial body from the Ninth U. S. Circuit District, which comprises California, Oregon, Washington, Idaho and Nevada, and the Territories of Alaska, Arizona and Hawaii. There had been some talk of Representative Needham of the Sixth California District being one of the appointees, but this ceased when it became known that he is not eligible because of the Constitutional provision that Senators and Representatives cannot be appointed immediately to an office which they help to create. It will be a life appointment at $7000 per annum, and there is promise of extra compensation from Congress that will increase this sum to $9000. It is also proposed to transfer these judges, at the expiration of from one to five years of service at Washington, to the bench in the district from which they are appointed. Lane's familiarity with railroad rates

assigned for the belief that he will be given this plum.

While in San Francisco last week, Bert Farmer started in circulation his petitions for the Republican nomination for Lieutenant-Governor. There is a salary of $4000 per annum that goes with this honor, and thus far Farmer has no opposition in his ambition, except that which Andrew Jackson Wallace may be able to create. Whenever the possibility of Wallace becoming Governor of California, is suggested, it is said he loses promises of support so fast that a draught is started that causes folks in the vicinity to take cold.

A meeting of the Good Government Club of the 159th precinct has been called for tonight at No. 993 El Molino street, with promises of speeches by Uncle Aleck, Lee Gates, J. H. De la Monte and W. P. Campbell. George H. Briggs is to preside.

Complaints are becoming numerous that circulators of petitions for the Link-Roosters secure signers by representing that the L.-R. candidates are "The Regular Republican candidates," and that they "are straight party men."

Unless a few hundred Democrats are imported, there is a chance that there will not be enough followers of Bryanism found in Los Angeles county to meet the requirement for the legal number of signers to the nominating petitions. So many of the Unwashed have joined hands with the Link-Roosters and Goo-Goo organization that it is mighty hard to find any of them at liberty nowadays. Besides, Muggins McDonald snapped up all that he could get his branding iron on long before the Democratic County Committee got busy.

PERSONAL.

A. P. Utley of Hongkong is at the Angelus.

Mr. and Mrs. J. M. Walker are at the Alexandria from Denver.

L. W. Burnham, an automobile dealer at San Diego, is at the Nadeau.

Uri Embody is at the Nadeau from Hanford, where he has mining interests.

Mr. and Mrs. C. H. Walton of San Francisco are at the Angelus for a few days.

P. E. Lamberson is at the Nadeau from Skidoo, Nev., where he is interested in mining.

W. C. Moon, a leading Philadelphia lawyer, is at the Westminster accompanied by his wife.

M. J. Cochran of Parker, where he is engaged in railroad building, is at the Hollenbeck.

Mr. and Mrs. O. D. Hamlin and son, of Oakland, registered yesterday at the Alexandria.

Mr. and Mrs. Frank S. Clark are tourists from Andover, N.Y., who are at the Hollenbeck.

J. D. Poole, a Chicago business man, registered yesterday at the Lankershim.

Mr. and Mrs. Peter E. Daly of Prescott are at the Hayward. Mr. Daly is a mining man.

R. H. Benton is at the Nadeau from San Diego county, where he is engaged in the cattle raising business.

T. D. Torrey, owner of a big ranch in the San Joaquin Valley, is at the Van Nuys from Lindsay.

M. M. Burnside of London is enjoying his first visit to this country, and is at the Alexandria.

H. O. Burr, a railroad man from Chicago, is among the guests at the Hayward.

Charles E. Larson, a mining man of Flagstaff, is registered at the Hollenbeck.

L. W. Powell, a mining man of Warren, Ariz., is here for a few days and is a guest at the Van Nuys.

Dr. S. P. Blumenberg of San Francisco arrived yesterday and is at the Lankershim.

B. B. Anderson, Jr., Mrs. B. B. Anderson and Miss R. Anderson are Chicago tourists at the Alexandria.

A. B. Stephens of the American Steel Wire Works at San Francisco, is among the new arrivals at the Van Nuys.

Mr. and Mrs. John Gouichan are at the Nadeau from Chino, where the former is engaged in sugar beet growing.

Mrs. William Palmer of Berkeley and Mrs. William Provis of Grass Valley registered last evening at the Lankershim.

George Leatherman, Ed Spear and Douglas Hotchkiss of Hot Springs, Ark., are guests at the Angelus en route to San Francisco.

Mr. and Mrs. L. J. Fay and Miss Fay of Mazatlan, Mex., are registered at the Hollenbeck, where they expect to spend the summer.

J. Connor Middleton is an English globe-trotter who hails from London, and who has just arrived in Los Angeles from the Orient. He is at the Angelus.

N. E. Plumer, president of the Southern Arizona Bank & Trust Company of Tucson, is at the Hayward with Mrs. Plumer and the Misses Dorothy and Elizabeth Plumer.

E. O. Grandee, Jack Basop, H. A. Klinstein and F. J. Nash are members of an auto party that arrived yesterday from Bakersfield, where all are interested in oil investments.

Miss Causland and maid of Philadelphia, and Mrs. Suman and Miss Sara De Lano of Rochester, N.Y., are among the Westminster guests. They have just returned from a tour of the Yosemite.

VITAL RECORD.

DEATHS.

With Funeral Announcements.

RAMBAUD. At No. 822 Howard street, Alexander Rambaud, aged 45 years, father of Alexander and Julia Rambaud and brother of Jean Rambaud and Mrs. Pourroy of this city and Oswald Rambaud and Mrs. Cheyppe in France.
Funeral from parlors of Godeau & Marchand, No. 827 South Figueroa street, at 2 p.m. Monday, to Plaza Church. Interment, New Calvary Cemetery. Friends invited.

BAILEY. In this city, June 19, 1910, Clara Fleming, wife of R. W. Bailey, of 617 South Hudson avenue, Pasadena, Cal., aged 33 years.
Funeral services from Bresee Bros.' chapel, 853 South Figueroa street, Monday at 2 o'clock.

CLAPSADDLE. At 625 West Twenty-seventh street, June 19, 1910, Peter Andrew Clapsaddle, aged 60 years. Remains at Bresee Bros.
Notice of funeral later.

GOODMAN. At 1009 West Twenty-first, June 19, 1910, Aaron Goodman, aged 38 years. Remains at Bresee Bros.
Interment, El Paso, Tex.

ELLIOTT. At 2255 West Twenty-ninth Place, June 18, 1910, John Burrows Elliott, infant son of Merton Z. Elliott and Susan W. Elliott.
Funeral from residence, Tuesday at 2:30 o'clock. Interment, Inglewood Park Cemetery.

MACKINNON. Nelson G. MacKinnon, aged 31, born in San Francisco, son of Thomas A., brother of Andrew MacKinnon. Member of Hermosa Lodge, T.F.B.
Funeral from residence, 601 North Bailey street, Tuesday at 10:30 a.m. Interment, Evergreen Cemetery.

REESBERG. At her residence, 1705 South Hoover street, June 18, 1910, Christine Reesberg, beloved mother of Eleonora and Clara Reesberg, aged 73 years.
Funeral from the parlors of Connell Co., 1051 South Grand avenue, Tuesday, June 22, at 2 p.m. Friends invited.

WOLFF. Mrs. Caroline Wolff died at the home of her son, Will J. Wolff, No. 966 Mission street, South Pasadena, Saturday afternoon.
Funeral services will be held Monday afternoon at 4 o'clock at the above address. Rev. C. J. Fisher, pastor of the Presbyterian Church, officiating. Body will be shipped to Merrill, Wis., for interment.

UNDERTAKERS.
We Have Removed to
Our new parlors, cor. 12th and Hope streets.

17 Jewel
Adjusted
Rockford
Watch
$16.00

Did you ever before hear of this famous 17-jewel watch being offered for $16.00?

You probably never did—and you probably won't again soon.

Handsome, high grade, 20-year gold filled hunting case, beautifully engraved. Double sunk dial. Absolutely guaranteed to be a reliable timekeeper.

Take advantage of this opportunity today.

$3 Gold-filled Reading Rimless Eyeglasses, special $2.00

GENEVA WATCH AND OPTICAL CO.
305 South Broadway

Olive Oil
Delicious and Nutritious
Pure Native Oilve Oil.
40c BOTTLES
70c BOTTLES
SO. CALIFORNIA WINE CO.
Phones—Ex. 16; 10104; Main 332.
518 SO. MAIN STREET.

"The Exclusive Specialty House."
Myer Siegel & Co.
251-255 So. Broadway
Women's
Neckwear
Belts and
Hand Bags
Sale Today at
50% Off
"Siegel's for Women's and Children's Wear"

The Old Reliable "DECKER"
(Established 1856)
—PIANOS—
Angelus Music Co.
630 West Seventh St.

The Walker Portable
$100 AND UP
Two Sample Houses For Sale
See them today at 640 So. Grand Avenue.
Asbestos Lined F1956. P. O. Box 1372

BLACKSTONE STAYON GLASSES
$1.50 Gold Filled Glasses
Fitted by our expert Optician, Dr. Blackburn. Ground to order. Glasses at low prices.
THE WHITLEY JEWELRY CO.
347 So. Broadway.

Cemeteries.

INGLEWOOD PARK CEMETERY
Two miles outside of the city limits, on the Los Angeles and Redondo Ry.; 300 acres of perfect land with improvements outclassing any cemetery on the Coast.
207 S. Broadway, Room 202. Phones—F2393; Main 4659. Supt. Phone A9593.

ROSEDALE CEMETERY
An Endowed Memorial Park noted for its natural beauty; Endowment Fund for perpetual care, over $250,000, modern Receiving Vault, Chapel, Crematory and Columbarium; accessible. City office, suite 302-306 Exchange Bldg., N. E. cor. 3rd and Hill sts. Phone Main 909. A2639. Cemetery office, 1631 West Washington st. Phones 73858, West 80.

HOLLYWOOD CEMETERY
Rolling lawns, trees, shrubbery, and beautiful lakes.
"MODERN IN EVERY RESPECT."
Situated in the most beautiful section of Southern California, the ideal location just inside Los Angeles city limits.
Melrose and Colegrove car lines to grounds.
A CEMETERY THAT IS BELIEVED.
A-1121 708 Laughlin Bldg. Main 391
Cemetery Phones: 59688; Hollywood 849.

EVERGREEN CEMETERY
(The Los Angeles Cemetery Assn.)
Boyle Heights, near city limits. Operated under perpetual charter from Los Angeles city. Modern method and crematory.
Office, 329 Bradbury Bldg.
Phones—Main 8921; A5426.
Cemetery—Home 121668; Boyle 9.

FOREST LAWN CEMETERY
NON-SECTARIAN
FOREST LAWN
Peck & Chase Co., Undertakers.
1212-16 S. Figueroa st. Lady assistant. National Casket Co. caskets. Tel. Main 61, 62727.
50 H.-Power Auto-Ambulance.
Connell Company, undertakers, 1051 South Grand avenue. Home P3405. Main 5405.
Robt. L. Garrett & Co., Undertakers.
No. 1237 South Flower street. Main 75, F7525.

HOLLENBECK LODGE, No. 319, F. & A. M., will confer the second degree, Tuesday, June 21, commencing at 7 p.m.
J. WILL DICK, Secretary.

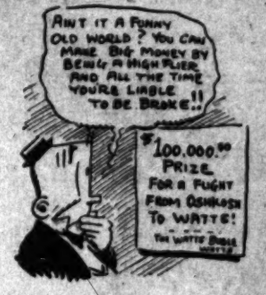

There are plenty of prizes for flying, and believe us we are not trying to get any of them. But if some one offers a prize for the best tailoring we will get the first prize. Every suit we make is a prize winner. Every one perfectly made from the exclusive newest fabrics. See the fine line of Shepard checks. Got yours yet?

Suits to order
$20 to $50.

A. K. BRAUER SUCCESSOR TO
BRAUER & KROHN
"TAILORS TO MEN WHO KNOW"
128-130 S. SPRING
COR. FIFTH & SPRING 1144 S. MAIN

Congratulations
are never sweeter than when received by word of mouth. Remember that on the next occasion. It's simple.

"JUST HOMEPHONE"
HOME TELEPHONE & TEL. CO.
716 S. OLIVE ST.

Have you heard the Frank B. Long Melody-grand Piano? "Do it now."
413 W. Fifth St.
Adjoining Auditorium

GENEROUS CREDIT
ON FURNITURE, CARPETS, ETC.
LYON—McKINNEY—SMITH CO.
648-652 BROADWAY
Opposite Bullock's at Seventh

Money to Loan
On approved real estate.
EQUITABLE SAVINGS BANK,
First and Spring.

PARMELEE-DOHRMANN CO.
LOS ANGELES LARGEST CHINA STORE
436-444 So. BROADWAY.

HAY
The D. P. Flory Co.
You are invited to call and see us at our new brick hay warehouse, 1540 Industrial St. Phones—M. 6396, F3317.

MEN'S SUITS MADE TO ORDER $15
SCOTCH TAILORS
330 South Spring Street

Hoffman's Millinery
425 SOUTH BROADWAY.
Home F4958.

Ivers & Pond and Pease Pianos
Holmes Music Co.
422 SOUTH BROADWAY

New "Walk-Over"
NO. 3, 623 S. Broadway
J. F. HUGHES Prop.

50c Eskay's Food—Today 33c
Boswell & Noyes

Cured In Five Days
Hernia, Piles and Varicose Veins

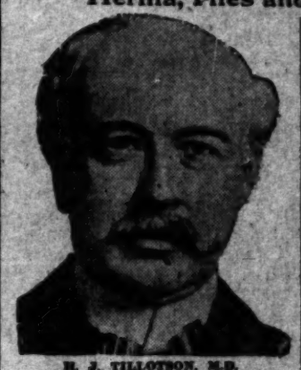

H. J. TILLOTSON, M.D.
Established 20 Years.

I am the only Specialist in Los Angeles who is sole owner of his office and equipment, who does not advertise a fictitious name and photograph. I publish my true photograph, correct name, personally conduct my office. I am the longest established, most successful and reliable, as medical credentials and press records prove. I make this statement that you will know you consult a celebrated Specialist, who sees and treats patients personally. I possess skill and experience, acquired in such a way that no other can share, and should not be classed with medical companies. Experience is the safe standard by which judgment may be valued, and it is unwise and expensive to embrace the statements of medical companies. It is impossible for a medical company to attend college. Companies have no diploma or license to practice medicine in California or any other State. Medical companies usually are named after a doctor. A portrait whose personality and identity are indefinite, is selected and published as the legitimate specialist of the office. Hired substitutes ordinary doctors with questionable ability, give consultation, examination and treatment.

A thorough investigation should be made by every ailing person as to the specialist he consults. Duty and destiny to self and those who depend upon you demand the best medical attention. I have the ability and can give you this service. I have always charged a very reasonable fee, so that my services may be obtained by any man who sincerely desires to be cured. I make no misleading statements or unreasonable propositions; neither do I desire to be particularly independent, and I would like to have you for a patient, if you will come to me on a strictly professional basis, and the inducements that I offer, which are my ability, and thirty years' successful experience, Time-Saving Treatment and Guarantee of cure of certain Diseases.

NO MONEY REQUIRED TO COMMENCE TREATMENT. Many patients have no confidence in their doctor, because he demands pay before a cure has been effected, and there are many who have been misinformed about their condition, or through unsuccessful treatment have become skeptical and think there is no cure for them. I want an opportunity to treat such cases. It makes no difference about the financial part, as I accept pay for my services as benefits are derived, when I am satisfied the patient is reliable. Health is capital at interest. I will prove my ability to cure you before asking pay for my services.

WRITTEN GUARANTEE.

Dr. Tillotson's Written Guarantee means a cure or no pay for services. I guarantee to cure certain diseases or refund every dollar you have paid me for my services. My services cost you nothing unless I cure your Varicose Veins, Hernia, Piles, Fissures, Ulcerations, or any disease I guarantee to cure. My terms are reasonable and no more than you are willing and able to pay.

READ MY BOOK—It contains information every young man, husband or father should have regarding himself. Book Sent Free to those who, in my opinion, may be benefited by it. Call or write before treating for disease or chronic weakness.

Office Hours—9 a.m. to 12 m.; 1 to 5 and 6 to 9 p.m. Sundays, 9 to 12 m.

I Offer a Free Consultation and Examination
ENGLISH, GERMAN, SWEDISH, NORWEGIAN, DANISH.
H. J. TILLOTSON, M.D.
Entrance 234 South Broadway, Cor. Third and Broadway, Los Angeles.

CURE PILES
Fistula and Hernia Without Operation—UNDER POSITIVE GUARANTEE.
No pain, inconvenience or loss of time. Send for my Free Book. DR. C. H. WHITE, 453½ So. Spring St.

UNIQUE
Cloak and Suit House
225 South Broadway

Crown Combinola
The Best Player Piano
SMITH MUSIC CO.
408 W. Seventh St.
Out of the High Rent District

CALIFORNIA FURNITURE CO.
BROADWAY NEAR SEVENTH
EXCLUSIVE AGENTS
GLOBE-WERNICKE ELASTIC BOOKCASES

Benjamin Clothes
In all the newest Spring styles
Now in beautiful new home.
JAMES SMITH & CO.
548-550 Broadway

Men's Sample Suits
Regular $25 Values
FOREMAN & CLARK
2nd Floor Cal Nat Bank Bldg
$15

BRENT'S
713-714-718-719 So. MAIN ST.
THE GREAT CREDIT HOUSE.
Real Spot Cash Prices
EVERYTHING FOR THE HOME
Furniture—Rugs—Stoves

R. D. Bronson Desk Co.
We are continually securing additions to our stock of high-grade desks and office furniture in our new location,
321-323-325 WEST 7TH ST.

Do You Cook on a Gas Range?
It's the One Best Way

Many smokers prefer them to cigars. Tell the dealer you want Single Binder. Factory, Puente.

The Owl Drug
Original Cut-Rate Druggists
Best Qualities. Lowest Prices
Cor. Fifth and Broadway
625 Broadway.

BRADFORD BREAD
THE CLEANEST BREAD SOLD IN LOS ANGELES

Removal Sale
NOW IN PROGRESS
Wetherby-Kayser Co.
215-217 So. Broadway
New Location after June 1st
BROADWAY AT FOURTH

Dennis O'Brien
The Irish Tailor
Knows His Business
Opposite Orpheum
222 So. Spring St.

"THE LEADING MILLINERY HOUSE OF LOWER BROADWAY"
SCOFIELD MILLINERY
737 SOUTH BROADWAY

ESTEY
NORDLINGER DIAMOND MERCHANTS
323 S. Spring St. Los Angeles

"The New Standard Dictionary" is guaranteed to be new and up-to-date. Indorsed by the University Society Committee on Library Certificates, and by many boards of education and prominent educators. Specimen pages and full particulars sent free upon request. Address The Times Office.

The Times

Forty-Ninth Year

ANNUM. $9.00 | Per Month 75c

THE SKY.
WEATHER REPORT.

Pacific weather report, including temperatures, will be found on page II.1

TEMPERATURES: LOS ANGELES, 74; Boston, 74; New York, 80; Chicago, 66; Pittsburgh, 84; Cincinnati, 86; Kansas City, 92; St. Paul, 80; Phoenix, 94.

TODAY—Fair in Los Angeles and vicinity; light north wind, changing to fresh to brisk west and northwest winds in San Francisco and vicinity; fresh to brisk north wind, changing to light north wind.

Sun rises, 4:51; sunset, 7:07; moon sets at 11:07 p.m.

YESTERDAY—Maximum temperature, 76 deg. Wind, S. 8 m.; weather, clear; rainfall, 0 miles. At midnight the temperature was 66 deg.; clear.

For the 24 hours ending at 5 p.m. the temperature was 74 deg.; partly cloudy.

PAPER TODAY.

Reading Matter ..... 97 Cols.
Advertising Matter ..... 164 Cols.
Total ..... 261 Cols.
Circulation ..... 51,800 Copies

Times

PARTS, PAGES, CAPTIONS

Wedding.
Trunk.
Injury.
Slugs.
Sports.
Argued.
Are Welcome.
Arizona.
Advertising.
Vital Record.
Auto Wreck.
Fashion Column.
Services.
Page: Fun Points.
Exquisite Art.
Society.
Is Admitted.
County Correspondence.
Telephone.
Financial.

OF THE NEWS.
THIS ISSUE.

Strange business man and ... San Francisco are dashed ... automobile, wrecking ...

Complete labor values from ... display of violence ... Wests and from inter...

Roosevelt returns to accept the ... Friedman Parker and places ... plot for impeachment.

Taft on the part of them ... to drag down free in... ...y is submitted by manu...

Reconstruction of Central ... committee to work Committee ... provide for an expen...

Maier brewery is at... who fires four times ... Gertrude Dehge, accused ... old man to house, ... Davis ... to raid on reserve fund ... Supervisors, where recommended ... transfer $30,000 to the ...

Members of Southern California ... to take part in open... the gift of Mt. Wilson ...

CALIFORNIA. President ... by Board of Trade ... furnishing Arroyo Seco ... instructions of Mayor ... Park get reduced ...

Cars go through over... wall to the buildings ...

Swamp county of an... of Chinese had bor... to have been broken ...

Japs in pursuit of ... girl of Palm ... and enamored and ... preferred affections to ... goes ...

Jap's fo's big machine ...

Pfeil, A. Stanton, can... nomination for Gov... visits Redding and ... again.

Cabins give notice of ... by at same wages and ...

Japs special police go ... Japs increase under ...

Is fate of A. T. Hatch, ... grower, who met ... was inmate of Masons ...

Japs shoot herself in breast ... ending letter, will prob... ...

Growers will pool ... and sell to highest bid... ...

Other meets death in ac... which blows his body ...

Chino Normal School ... to buy and also fair site ... will vote upon Governor ...

Eight men, ... Chicago; total list ... twenty-one; ... granite divorce to ... by note to "Dear ... Jap's ... ex-soldier ... who had friends ...

Theodore Roosevelt, Jr., to ... Alexander in New ... guard, gather near ... Chicago ... unionism in... defense ... several ... union members; priest ...

Fourth reaches crisis ... Vanderbilt ... Japs ... Japs ... ball stars ... In history ... at $26,000 in In... Japs adds ... damages ...

President Taft, in pres... with great cere... signs the ... Statehood bill ... extra effort to get ... Congress before end ...

Japs ... Home to ... Valley ... to have the bill ... with ... and saved ... a shooting ... in fall ... Japs ... Fresh... Japs ... Repre... Japs ... Japs ... Japs